

1924 Portland Tax Records: 190-192 York Street, Portland, 1924

Portland, Maine
 Assessment 19
 Name McCarthy Catherine E
 Street York No. 190-192
 Block 43 Lot 4
 Use of Bldg. U Name _____
 Tenants and Rooms Lawyer - 10 rooms
 Rentals 30 per mo
 Age 35+
 Condition of Repair Good *1924

<input type="checkbox"/> Bungalow	<input checked="" type="checkbox"/> Exterior Clapboards	<input type="checkbox"/> Plumbing Common
<input type="checkbox"/> Single House	<input type="checkbox"/> Siding	<input type="checkbox"/> Individual
<input type="checkbox"/> Two family	<input type="checkbox"/> Shingles	<input type="checkbox"/> Open
<input type="checkbox"/> Three family	<input type="checkbox"/> Stucco	<input type="checkbox"/> Set tubs
<input type="checkbox"/> Apartment	<input type="checkbox"/> Paper	<input type="checkbox"/> Finish
<input type="checkbox"/> Store Building	<input type="checkbox"/> Tapestry Brick	<input type="checkbox"/> Plain
<input type="checkbox"/> Office	<input type="checkbox"/> Com. Brick	<input type="checkbox"/> Hardwood
<input type="checkbox"/> Factory	<input type="checkbox"/> Galv. Iron	
<input type="checkbox"/> Storage	<input type="checkbox"/> Stone	<input type="checkbox"/> Halls
<input type="checkbox"/> Stables	<input type="checkbox"/> Terra Cotta	<input type="checkbox"/> Wood
<input type="checkbox"/> Garage, private	<input type="checkbox"/> Concrete	<input type="checkbox"/> Terrazzo
<input type="checkbox"/> Garage, public		<input type="checkbox"/> Marble
<input type="checkbox"/> Theatre	<input type="checkbox"/> Heating	<input type="checkbox"/> Roof - Roofing
<input type="checkbox"/> Club House	<input type="checkbox"/> Stove	<input type="checkbox"/> Shingle
<input type="checkbox"/> Cottage	<input type="checkbox"/> Furnace	<input type="checkbox"/> Slate
	<input type="checkbox"/> Hot Water	<input type="checkbox"/> Gravel
	<input type="checkbox"/> Steam	<input type="checkbox"/> Prepared
<input type="checkbox"/> Foundation		<input type="checkbox"/> Asbestos
<input checked="" type="checkbox"/> Brick	<input type="checkbox"/> Light	<input type="checkbox"/> Flat
<input checked="" type="checkbox"/> Stone	<input type="checkbox"/> Oil	<input type="checkbox"/> Hip
<input type="checkbox"/> Concrete	<input type="checkbox"/> Gas	<input type="checkbox"/> Gable
<input type="checkbox"/> Pile	<input type="checkbox"/> Electric	<input type="checkbox"/> Dormers
<input type="checkbox"/> Basement		<input type="checkbox"/> Windows
<input type="checkbox"/> Full	<input type="checkbox"/> Floor	<input type="checkbox"/> Common
<input type="checkbox"/> Cement Floor	<input type="checkbox"/> Common	<input type="checkbox"/> Plain Glass
<input type="checkbox"/> Waterproof	<input type="checkbox"/> Hardwood	<input type="checkbox"/> Wire Glass
<input type="checkbox"/> Construction	<input type="checkbox"/> Re-Concrete	<input type="checkbox"/> Shutters
<input type="checkbox"/> Frame	<input type="checkbox"/> Concrete Slab	<input type="checkbox"/> Miscellaneous
<input type="checkbox"/> Brick	<input type="checkbox"/> Waterproof	<input type="checkbox"/> Elevator
<input type="checkbox"/> Tile	<input type="checkbox"/> Ceiling	<input type="checkbox"/> Sprinkler
<input type="checkbox"/> Blocks	<input type="checkbox"/> Plaster	<input type="checkbox"/> Fire Escape
<input type="checkbox"/> Stucco	<input type="checkbox"/> Metal	<input type="checkbox"/> Refrigerator
<input type="checkbox"/> Re-Concrete	<input type="checkbox"/> Panelled	<input type="checkbox"/> Vacuum Cleaner
<input type="checkbox"/> Mill	<input type="checkbox"/> Rough	<input type="checkbox"/> Safes and Vaults
<input type="checkbox"/> Steel Frame		<input type="checkbox"/> Telephone Equip.

Ground Area 1103 Height 34'
 Cubic Feet 37507 Unit 116 cts.
 Utility Dep. _____
 Dep. 60 Per cent. _____
 Sound Value, \$ 2400
 Land 1865 Corner _____ Interior _____ Alley _____
 Front _____ Depth _____ = _____ ft.
 COMPUTATION

Area	Multiplier	Coefficient
<u>2597</u>		<u>3126</u>
<u>1865</u>	<u>123</u>	<u>2293</u>
Year	Unit	Coefficient
19	<u>15</u>	<u>2293</u>
		<u>3437</u>

Handwritten notes: 2400, 1865, R31, 525 P/27 7

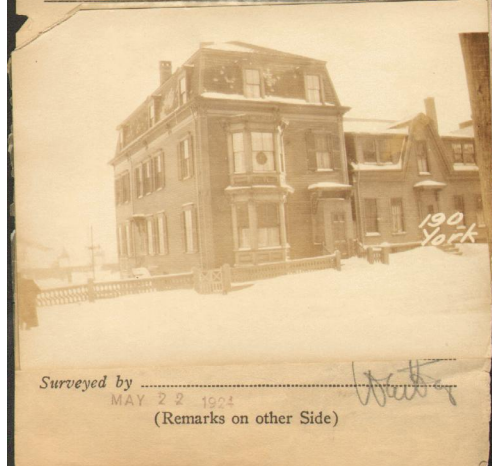

Remarks about Buildings
 $22.83 \times 48.33 = 1103 \times 34 = 37507$

Remarks about Land

YORK ST.

Remarks about Personal Property

CITY OF PORTLAND, MAINE	
ASSESSORS DEPARTMENT	
CHART	BLOCK
3	Building Volumns Checked
4	Building Values Placed
5	Building Values Extended
6	Land Only Questionnaire Made
7	Land Values Placed
8	Land Values Extended
9	Compared With 1923
10	Personal Property Added

Handwritten notes: 1865, 1103

1924 Portland Tax Records: 190-192 York Street, Portland, 1924

www.maine-memory.net/item/87347
Collections of City of Portland - Planning & Development



Owner: Catherine E McCarthy
Address: 190-192 York Street, Portland, Maine
Use: Dwelling
Local Code: Block 43B Lot 4 Book 86A Page 1
MMN item number: 87347