

Portland, **Assessment 19**

Name *Wallace Mary CA*
 Owner *Wallace Mary CA*
 Street *W Side Greenwood St* No. *93*
 Block *84-a 84-N-22* Lot *93*
 Use of Bldg. *Wash Shop* Name
 Tenants and Rooms *1-1*
 Rentals *owner*
 Age *17*
 Condition of Repair *Fair* *65-C*

Class Bungalow Single House Two family Three family Apartment Store Building Office Factory Storage Stables Garage, private Garage, public Theatre Club House Cottage <i>shed</i> Foundation Brick Stone Concrete Pile Basement Full Cement Floor Waterproof Construction Frame Brick Tile Blocks Stucco Re-Concrete Mill Steel Frame	Exterior Clapboards Siding Shingles Stucco Paper Tapestry Brick Com. Brick Galv. Iron Stone Terra Cotta Concrete <i>no</i> Heating Stove Furnace Hot Water Steam <i>no</i> Light Oil Gas Electric Floor Common Hardwood Re-Concrete Concrete Slab Waterproof Ceiling Plaster Metal Panelled Rough	Plumbing Common Individual Open Set tubs Finish Plain Hardwood Halls Wood Terrazzo Marble <i>Rough</i> Foof-Roofing Shingle Slate Gravel Prepared Asbestos Flat Hip Gable Dormers Windows Plain Glass Wire Glass Shutters Miscellaneous Elevator Sprinkler Fire Escape Refrigerator Vacuum Cleaner Safes and Vaults Telephone Equip.
---	---	--

Ground Area..... Height.....
 Cubic Feet..... Unit..... cts.
 Utility Dep.....
 Dep..... Per cent.
Sound Value, \$
 Land..... Corner..... Interior..... Alley.....
 Front..... Depth..... =..... ft.
 COMPUTATION

50 ✓

Area		Multiplier	Coefficient
Year	Unit	Coefficient	Land Value
19			



Surveyed by.....
 (over) *0 2-2*

Portland, **Assessment 19**

Name *Not shown*
 Owner *Not shown*
 Street *Not shown* No. *Not shown*
 Block *Not shown* Lot *Not shown*
 Use of Bldg. *Not shown* Name
 Tenants and Rooms *Not shown*
 Rentals *Not shown*
 Age *Not shown*
 Condition of Repair *Not shown*

Class Bungalow Single House Two family Three family Apartment Store Building Office Factory Storage Stables Garage, private Garage, public Theatre Club House Cottage Foundation Brick Stone Concrete Pile Basement Full Cement Floor Waterproof Construction Frame Brick Tile Blocks Stucco Re-Concrete Mill Steel Frame	Exterior Clapboards Siding Shingles Stucco Paper Tapestry Brick Com. Brick Galv. Iron Stone Terra Cotta Concrete <i>no</i> Heating Stove Furnace Hot Water Steam <i>no</i> Light Oil Gas Electric Floor Common Hardwood Re-Concrete Concrete Slab Waterproof Ceiling Plaster Metal Panelled Rough	Plumbing Common Individual Open Set tubs Finish Plain Hardwood Halls Wood Terrazzo Marble Foof-Roofing Shingle Slate Gravel Prepared Asbestos Flat Hip Gable Dormers Windows Plain Glass Wire Glass Shutters Miscellaneous Elevator Sprinkler Fire Escape Refrigerator Vacuum Cleaner Safes and Vaults Telephone Equip.
--	---	--

Ground Area..... Height.....
 Cubic Feet..... Unit..... cts.
 Utility Dep.....
 Dep..... Per cent.
Sound Value, \$
 Land..... Corner..... Interior..... Alley.....
 Front..... Depth..... =..... ft.
 COMPUTATION

Area		Multiplier	Coefficient
Year	Unit	Coefficient	Land Value
19			

Surveyed by.....
 (over)

www.mainememory.net/item/87442
Collections of City of Portland - Planning & Development

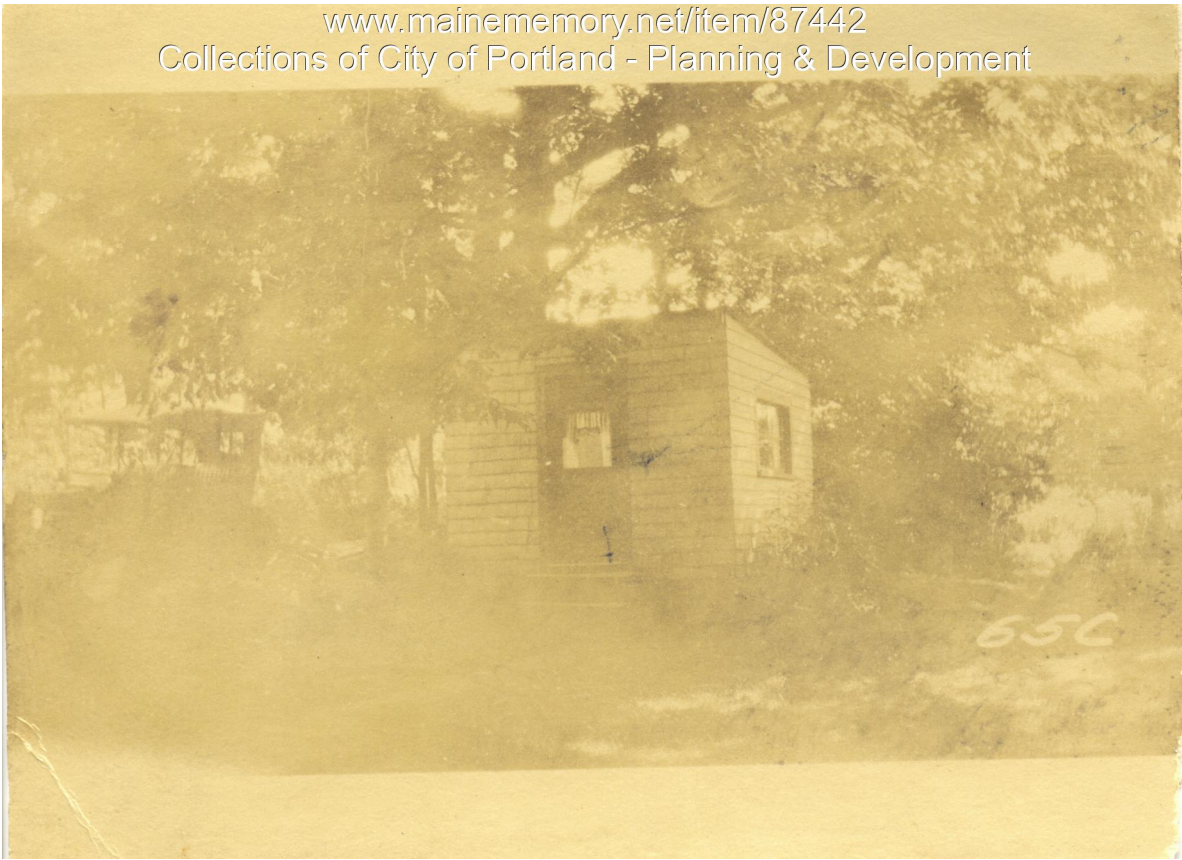

Owner: Mary C. A. Wallace
Address: W. Side Greenwood Street, Peaks Island, Portland, Maine
Use: Workshop
Local Code: Block 84N Lot 22 Book 95 Page 2
MMN item number: 87442