

1924 Portland Tax Records: 231-235 York Street, Portland, 1924

Portland, *A L-1000 4/17*
 Assessment 19 *B-400*
 Name *HARRY S*
 Owner *CLARK HARRY S*
 Street *YORK* 231-235
 Brackett No. 25-29
 Block *44* Lot *3*
 Use of Bldg. *Store* Name
 Tenants and Rooms
 Rentals *None*
 Age *Old*
 Condition of Repair *Fair* #231

Class
 Bungalow ✓
 Single House
 Two family
 Three family
 Apartment
 Store Building ✓
 Office
 Factory
 Storage
 Stables
 Garage, private
 Garage, public
 Theatre
 Club House
 Cottage

Exterior
 ✓ Clapboards
 Siding
 Shingles
 Stucco
 Paper
 Tapestry Brick
 Com. Brick
 Galv. Iron
 Stone
 Terra Cotta
 Concrete

Plumbing
 Common
 Individual
 Open
 Set tubs

Finish
 Plain
 Hardwood

Halls
 Wood
 Terrazzo
 Marble

Roof — Roofing
 ✓ Shingle
 Slate
 Gravel
 Prepared
 Asbestos

Light
 Oil
 Gas
 ✓ Electric

Heating
 ✓ Stove
 Furnace
 Hot Water
 Steam

Foundation
 Brick
 Stone
 Concrete
 Pile

Basement
 Full
 Cement Floor
 Waterproof

Construction
 ✓ Frame
 Brick
 Tile
 Stucco
 Re-Concrete
 Mill
 Steel Frame

Floor
 ✓ Common
 Hardwood
 Re-Concrete
 Concrete Slab
 Waterproof

Ceiling
 Plaster
 Metal
 ✓ Panelled
 Rough

Windows
 ✓ Plain Glass
 Wire Glass
 Shutters

Miscellaneous
 Elevator
 Sprinkler
 Fire Escape
 ✓ Refrigerator
 Vacuum Cleaner
 Safes and Vaults
 Telephone Equip.

Ground Area *815.4* ✓ Height *14'6"*
 Cubic Feet *11818* ✓ Unit *10*
 Utility Dep. *6.5* Per cent.
 Dep. *6.5* Per cent.
 Sound Value, \$ *745*

Land *4124* Corner ✓ Interior Alley
 Front *58* Depth *69* = *4037* ft.
 COMPUTATION
 $4124 \times 114 \times .15 = 705$
 $4124 \times .15 = 77$
 8 782

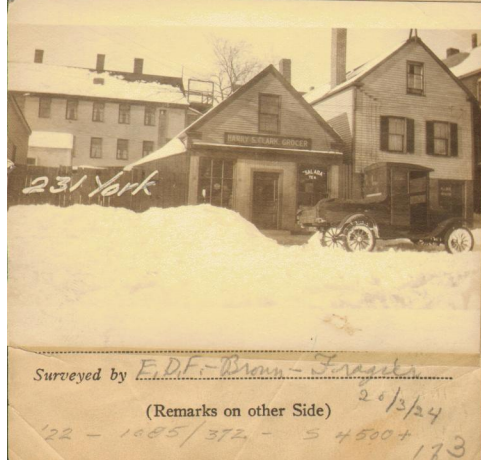

Remarks about Buildings
Building A shown on Plan Below

Remarks about Land
 ✓ $20.5 \times 59.75 \times 14.5 = 11818$

Remarks about Personal Property

CITY OF PORTLAND, ASSESSORS DEPART
 CHART _____ BLOCK _____

B 10/21

3	Building Volumes Checked	
4	Building Values Placed	
5	Building Values Extended	
6	Land Only Questionnaire Made	
7	Land Values Placed	
8	Land Values Extended	
9	Compared with 1923	
10	Personal Property Added	

1924 Portland Tax Records: 231-235 York Street, Portland, 1924

www.mainmemory.net/item/87905
Collections of City of Portland - Planning & Development



Owner: Harry S Clark
Address: 231-235 York Street, Portland, Maine
Use: Store
Local Code: Block 44E Lot 3 Book 86A Page 1
MMN item number: 87905