

NON-RESIDENT
 Portland, Maine
 Assessment 1924 *L350 B700*
 Name *Wright Lucia*
 Owner *Wright Lucia*
 Street *Peaks Island lot 102*
 Block *85-C* *85-D-V* Lot *53*
 Use of Bldg. *R.D.* Name *The Knight*
 Tenants and Rooms *1-6*
 Rentals
 Age *25*
 Condition of Repair *Good* *30*

Class	Exterior	Plumbing
Bungalow	Clapboards	Common
Single House	Siding	Individual
Two family	Shingles	Open
Three family	Stucco	Set tubs <i>no H.V.</i>
Apartment	Paper	Finish
Store Building	Tapestry Brick	Plain
Office "	Com. Brick	Hardwood
Factory "	Galv. Iron	Halls
Storage	Stone	Wood
Stables	Terra Cotta	Terrazzo
Garage, private	Concrete	Marble
Garage, public		
Theatre	Heating	Roof - Roofing
Club House	Stove	Shingle
Cottage	Furnace	Slate
	Hot Water	Gravel
	Steam	Prepared
Foundation		Asbestos
Brick	Light	Flat
Stone	Oil	Hip
Concrete	Gas	Gable
Tile	Electric	Dormers
Basement		Windows
Full	Floor	Plain Glass
Cement Floor	Common	Wire Glass
Waterproof	Hardwood	Shutters
Construction	Re-Concrete	Miscellaneous
Frame	Concrete Slab	Elevator
Brick	Waterproof	Sprinkler
Tile	Ceiling	Fire Escape
Blocks	Plaster	Refrigerator
Stucco	Metal	Vacuum Cleaner
Re-Concrete	Panelled	Safts and Vaults
Mill	Rough	Telephone Equip.
Steel Frame		

Ground Area *364-75* Height
 Cubic Feet Unit cts.
 Utility Dep.
 Dep. Per cent.
Sound Value, \$

Land *5100* Corner Interior Alley
 Front Depth = ft.

COMPUTATION
150
800 - 1931 - 725

Area	Multiplier	Coefficient

Year	Unit	Coefficient	Land Value
19			



Surveyed by
 (Remarks on other Side) *0*

Remarks about Buildings

10'	10'
11'	11'
12'	12'
13'	13'
14'	14'

10x14 = 140
14x16 = 224
16x20 = 320 - 125

14
16
34
14
12

Remarks about Land

Remarks about Personal Property

www.mainememory.net/item/87911
Collections of City of Portland - Planning & Development

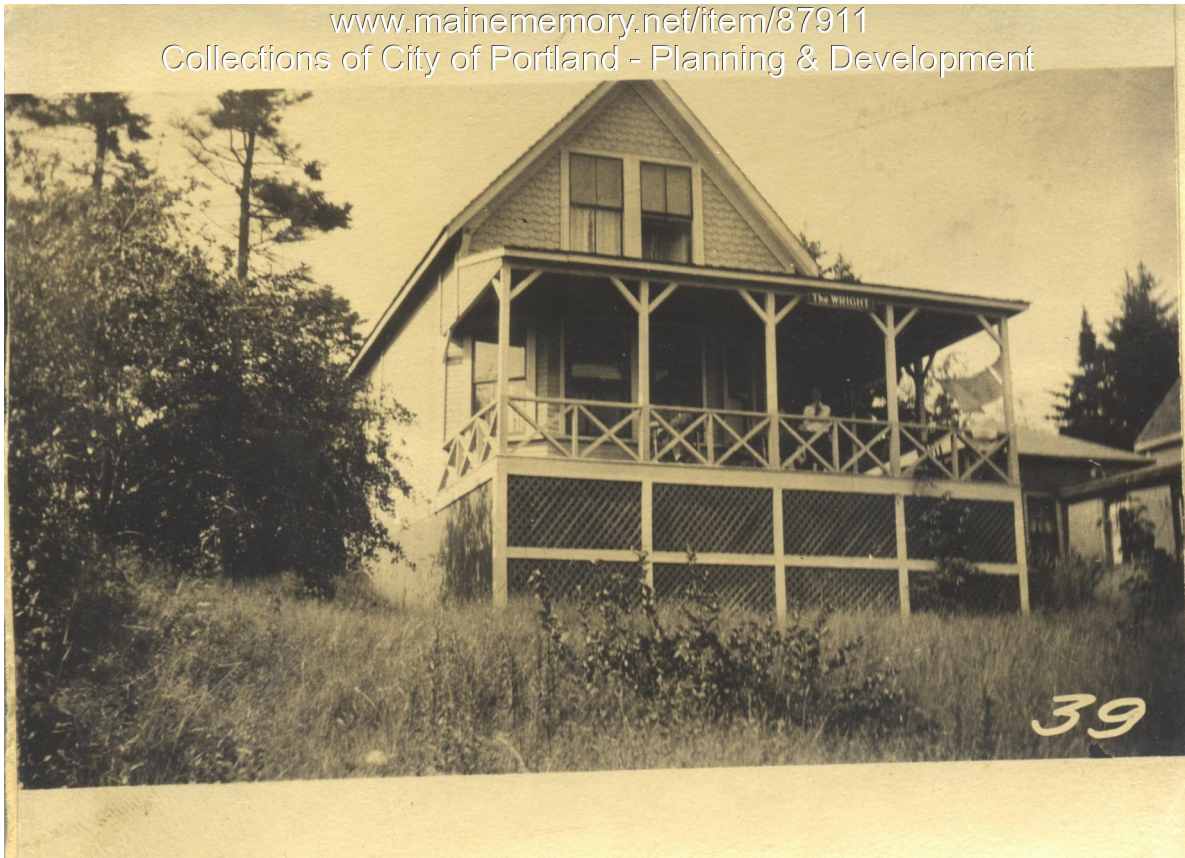

Owner: Louisa Wright
Address: N. Side Island Avenue, Lot 53, Peaks Island, Portland, Maine
Use: Summer Dwelling
Local Code: Block 85D Lot 8 Book 95 Page 1
MMN item number: 87911