

1924 Portland Tax Records: Marriner property, N. Side Island Avenue, Long Island, Portland, 1924

Portland, Maine
 Assessment 19 1300 81000 1-6
 Name Marriner Frank A
 Owner Marriner Frank A
 Street Long Island N. Side Island Ave
 Block 24 92-A-19 Lot _____
 Use of Bldg. Peeling Name _____
 Tenants and Rooms Vacant-9010?
 Rentals Vacant
 Age Old
 Condition of Repair Poor
 _____ 2100

Class	Exterior	Plumbing
<input checked="" type="checkbox"/> Bungalow	<input checked="" type="checkbox"/> Clapboards <u>1/16</u>	<input checked="" type="checkbox"/> Common
<input checked="" type="checkbox"/> Single House	<input checked="" type="checkbox"/> Siding	<input type="checkbox"/> Individual
<input type="checkbox"/> Two family	<input checked="" type="checkbox"/> Shingles <u>- 3/4</u>	<input type="checkbox"/> Open
<input type="checkbox"/> Three family	<input type="checkbox"/> Stucco	<input type="checkbox"/> Set tubs
<input type="checkbox"/> Apartment	<input type="checkbox"/> Paper	
<input type="checkbox"/> Store Building	<input type="checkbox"/> Tapestry Brick	Finish
<input type="checkbox"/> Office "	<input type="checkbox"/> Com. Brick	<input type="checkbox"/> Plain
<input type="checkbox"/> Factory "	<input type="checkbox"/> Galv. Iron	<input type="checkbox"/> Hardwood
<input type="checkbox"/> Storage "	<input type="checkbox"/> Stone	<input type="checkbox"/> Halls <u>Plaster</u>
<input type="checkbox"/> Stables	<input type="checkbox"/> Terra Cotta	<input type="checkbox"/> Wood
<input type="checkbox"/> Garage, private	<input type="checkbox"/> Concrete	<input type="checkbox"/> Terrazzo
<input type="checkbox"/> Garage, public		<input type="checkbox"/> Marble
<input type="checkbox"/> Theatre	Heating	Roof - Roofing
<input type="checkbox"/> Club House	<input checked="" type="checkbox"/> Stove	<input checked="" type="checkbox"/> Shingle
<input type="checkbox"/> Cottage	<input type="checkbox"/> Furnace	<input type="checkbox"/> Slate
	<input type="checkbox"/> Hot Water	<input type="checkbox"/> Gravel
	<input type="checkbox"/> Steam	<input type="checkbox"/> Prepared
Foundation		<input type="checkbox"/> Asbestos
<input type="checkbox"/> Brick	Light	<input type="checkbox"/> Flat
<input type="checkbox"/> Stone	<input checked="" type="checkbox"/> Oil	<input type="checkbox"/> Hip
<input type="checkbox"/> Concrete	<input type="checkbox"/> Gas	<input type="checkbox"/> Gable
<input type="checkbox"/> Pile	<input type="checkbox"/> Electric	<input type="checkbox"/> Dormers
Basement		Windows
<input type="checkbox"/> Full	Floor	<input checked="" type="checkbox"/> Plain Glass
<input type="checkbox"/> Cement Floor	<input checked="" type="checkbox"/> Common	<input type="checkbox"/> Wire Glass
<input type="checkbox"/> Waterproof	<input type="checkbox"/> Hardwood	<input type="checkbox"/> Shutters
	<input type="checkbox"/> Re-Concrete	
Construction	<input type="checkbox"/> Concrete Slab	Miscellaneous
<input checked="" type="checkbox"/> Frame	<input type="checkbox"/> Waterproof	<input type="checkbox"/> Elevator
<input type="checkbox"/> Brick		<input type="checkbox"/> Sprinkler
<input type="checkbox"/> Tile	Ceiling	<input type="checkbox"/> Fire Escape
<input type="checkbox"/> Blocks	<input checked="" type="checkbox"/> Plaster	<input type="checkbox"/> Refrigerator
<input type="checkbox"/> Stucco	<input type="checkbox"/> Metal	<input type="checkbox"/> Vacuum Cleaner
<input type="checkbox"/> Re-Concrete	<input type="checkbox"/> Panelled	<input type="checkbox"/> Safes and Vaults
<input type="checkbox"/> Mill	<input type="checkbox"/> Rough	<input type="checkbox"/> Telephone Equip.
<input type="checkbox"/> Steel Frame		

Ground Area 792-20 Height _____
 Cubic Feet _____ Unit _____ cts.
 Utility Dep. _____
 Dep. _____ Per cent.
 Sound Value, \$ _____
 Acres _____
 Land 1.97/100 Corner _____ Interior _____ Alley _____
 Front _____ Depth _____ = _____ ft.
 500 COMPUTATION
 900-1931 #800

Area	Multiplier	Coefficient	
Year	Unit	Coefficient	Land Value
19			



Surveyed by Johnson & Casey
 (Remarks on other Side) 1-6

Remarks about Buildings

22'
(2)
36'

22x36 = 792-20

Remarks about Land

Remarks about Personal Property

Area	Multiplier	Coefficient	
Year	Unit	Coefficient	Land Value
19			

Remarks on other Side

1924 Portland Tax Records: Marriner property, N. Side Island Avenue, Long Island, Portland, 1924

www.maine-memory.net/item/88150
Collections of City of Portland - Planning & Development

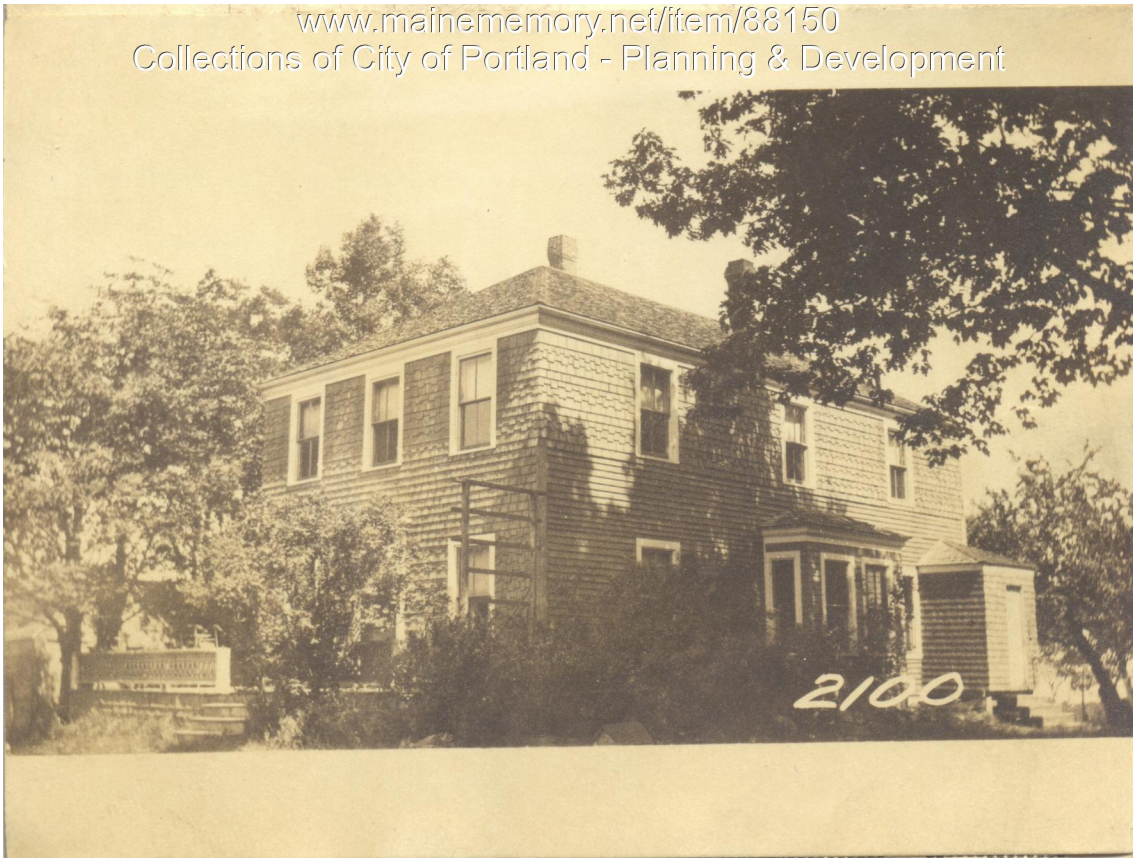

Owner: Frank A. Marriner
Address: N. Side Island Avenue, Long Island, Portland, Maine
Use: Dwelling
Local Code: Block 97A Lot 19 Book 92 Page 1
MMN item number: 88150