

Portl. *1179* Assessment 19 *1924*
 Name *Charles B. Dalton, Inc.*
 Owner *Charles B. Dalton, Inc.*
 Street *Welch St* No. *40*
 Block *84-C* Lot *2-1*
 Use of Bldg. *Wharf* Name
 Tenants and Rooms
 Rentals *Owner*
 Age
 Condition of Repair *Very Poor* *1179*

Class Bungalow Single House Two family Three family Apartment Store Building Office Factory Storage Stables Garage, private Garage, public Theatre Club House Cottage	Exterior Clayboards Siding Shingles Stucco Paper Tapes try Brick Con. Brick Galv. Iron Stone Terra Cotta Concrete Heating Stove Furnace Hot Water Steam Light Oil Gas Electric	Plumbing Common Individual Open Set tubs Finish Plain Hardwood Halls Wood Terrazzo Marble Foof-Roofing Shingle Slate Gravel Prepared Asbestos Flat Hip Gable Dormers	Windows Plain Glass Wire Glass Shutters Miscellaneous Elevator Sprinkler Fire Escape Refrigerator Vacuum Cleaner Safes and Vaults Telephone Equip.
---	---	---	---

Foundation
Brick
Stone
Concrete
Pile

Basement
Full
Cement Floor
Waterproof

Construction
Frame
Brick
Tile
Blocks
Stucco
Re-Concrete
Mill
Steel Frame

Floor
Common *Plank*
Hardwood
Re-Concrete
Concrete Slab
Waterproof

Ceiling
Plaster
Metal
Panelled
Rough

Ground Area Height
 Cubic Feet Unit cts.
 Utility Dep.
 Dep. Per cent.
Sound Value, \$

Land Corner Interior Alley
 Front Depth = ft.
 COMPUTATION

100'

Area		Multiplier	Coefficient
Year	Unit	Coefficient	Land Value
19			



Surveyed by.....
 (over) *2-4*

Portl. *1179* Assessment 19 *1924*
 Name *Charles B. Dalton, Inc.*
 Owner *Charles B. Dalton, Inc.*
 Street *Welch St* No. *40*
 Block *84-C* Lot *2-1*
 Use of Bldg. *Wharf* Name
 Tenants and Rooms
 Rentals *Owner*
 Age
 Condition of Repair *Very Poor* *1179*

16200
828
2160
1440
8820

Class Bungalow Single House Two family Three family Apartment Store Building Office Factory Storage Stables Garage, private Garage, public Theatre Club House Cottage	Exterior Clayboards Siding Shingles Stucco Paper Tapes try Brick Con. Brick Galv. Iron Stone Terra Cotta Concrete Heating Stove Furnace Hot Water Steam Light Oil Gas Electric	Plumbing Common Individual Open Set tubs Finish Plain Hardwood Halls Wood Terrazzo Marble Foof-Roofing Shingle Slate Gravel Prepared Asbestos Flat Hip Gable Dormers	Windows Plain Glass Wire Glass Shutters Miscellaneous Elevator Sprinkler Fire Escape Refrigerator Vacuum Cleaner Safes and Vaults Telephone Equip.
---	---	---	---

Foundation
Brick
Stone
Concrete
Pile

Basement
Full
Cement Floor
Waterproof

Construction
Frame
Brick
Tile
Blocks
Stucco
Re-Concrete
Mill
Steel Frame

Floor
Common *Plank*
Hardwood
Re-Concrete
Concrete Slab
Waterproof

Ceiling
Plaster
Metal
Panelled
Rough

Ground Area Height
 Cubic Feet Unit cts.
 Utility Dep.
 Dep. Per cent.
Sound Value, \$

Land Corner Interior Alley
 Front Depth = ft.
 COMPUTATION

100'

Area		Multiplier	Coefficient
Year	Unit	Coefficient	Land Value
19			

Surveyed by.....
 (over)

www.maine-memory.net/item/88152
Collections of City of Portland - Planning & Development

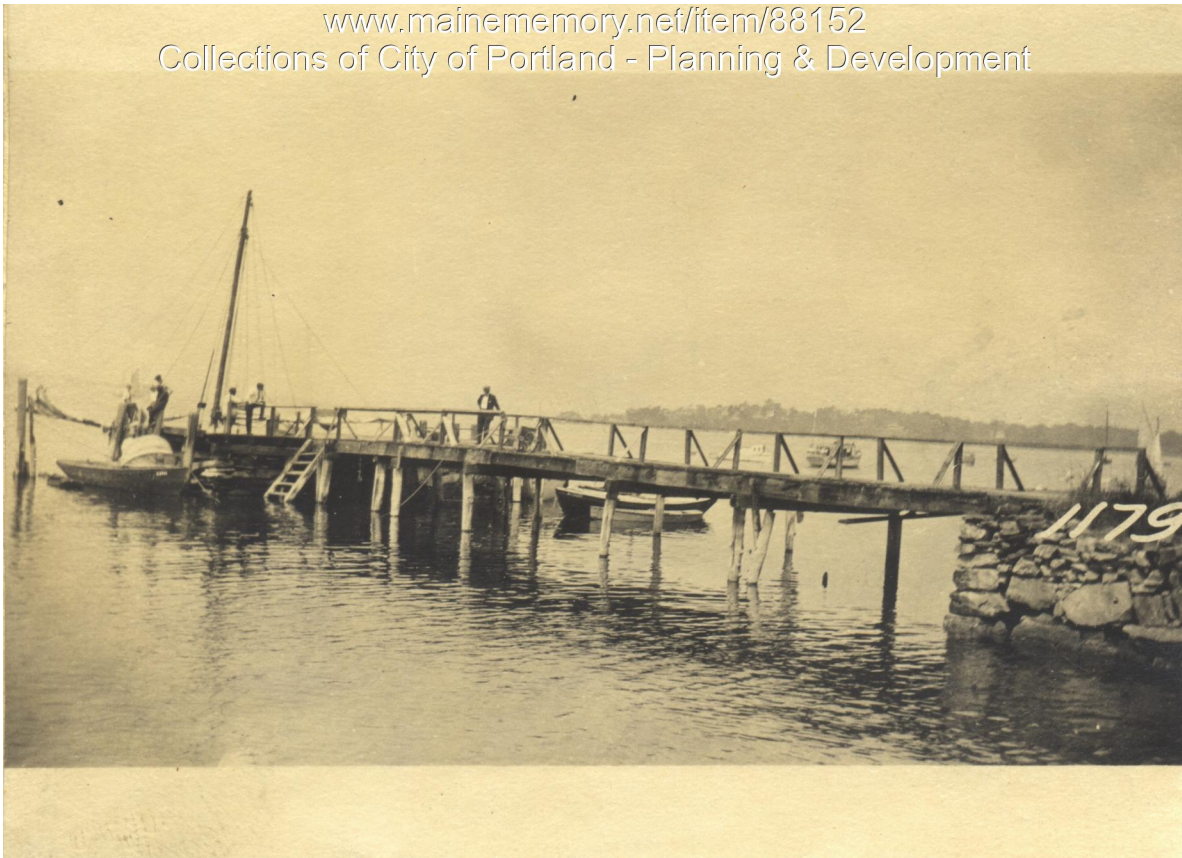

Owner: Charles B. Dalton, Inc.
Address: Welch Street, Peaks Island, Portland, Maine
Use: Wharf
Local Code: Block 84Q Lot 3-8 Book 95 Page 2
MMN item number: 88152