

1924 Portland Tax Records: Dorsey property, S. Side Island Avenue, Long Island, Portland, 1924

Portland, Maine
 Assessment 19 ¹²⁰⁰ ~~8700~~
 Name Dorsey
 Owner Priscilla G. Dorsey
 Street Long Island
 Block 98-C-24-14 Lot
 Use of Bldg. Dwelling Name
 Tenants and Rooms Owner-7
 Rentals Owner
 Age 30
 Condition of Repair Fair ²⁰³⁴

Class	Exterior	Plumbing
Bungalow	Clapboards	Common
Single House	Siding	Individual
Two family	Shingles	Open
Three family	Stucco	Set tubs
Apartment	Paper	Finish
Store Building	Tapestry Brick	Plain
Office "	Com. Brick	Hardwood
Factory "	Galv. Iron	Halls
Storage "	Stone	Plaster
Stables	Terra Cotta	Wood
Garage, private	Concrete	Terrazzo
Garage, public		Marble
Theatre	Heating	Roof - Roofing
Club House	Stove	Shingle
Cottage	Furnace	Slate
	Hot Water	Gravel
	Steam	Prepared
Foundation		Asbestos
Brick		Flat
Stone		Hip
Concrete		Gable
Pile		Dormers
Basement		Windows
Full		Common
Cement Floor		Plain Glass
Waterproof		Wire Glass
		Shutters
Construction		Miscellaneous
Frame		Elevator
Brick		Sprinkler
Tile		Fire Escape
Blocks		Refrigerator
Stucco		Vacuum Cleaner
Re-Concrete		Safts and Vaults
Mill		Telephone Equip.
Steel Frame		

Ground Area 576-28 Height.....
 Cubic Feet..... Unit.....cts.
 Utility Dep.....
 Dep..... Per cent.
Sound Value, \$.....

Land 18888 Corner..... Interior..... Alley
 Front..... Depth..... =..... ft.

COMPUTATION
¹⁷⁵
~~570~~ - 1931 - 9775

Area	Multiplier	Coefficient

Year	Unit	Coefficient	Land Value
19			



Surveyed by Thomas A. Casey
 (Remarks on other Side) ¹⁻³
 24 - 1133/145 - 5 15004

Remarks about Buildings

24
 (2)

24x24 = 676-28

24
 24
 96
 48
 676

Remarks about Land

Remarks about Personal Property

1924 Portland Tax Records: Dorsey property, S. Side Island Avenue, Long Island, Portland, 1924

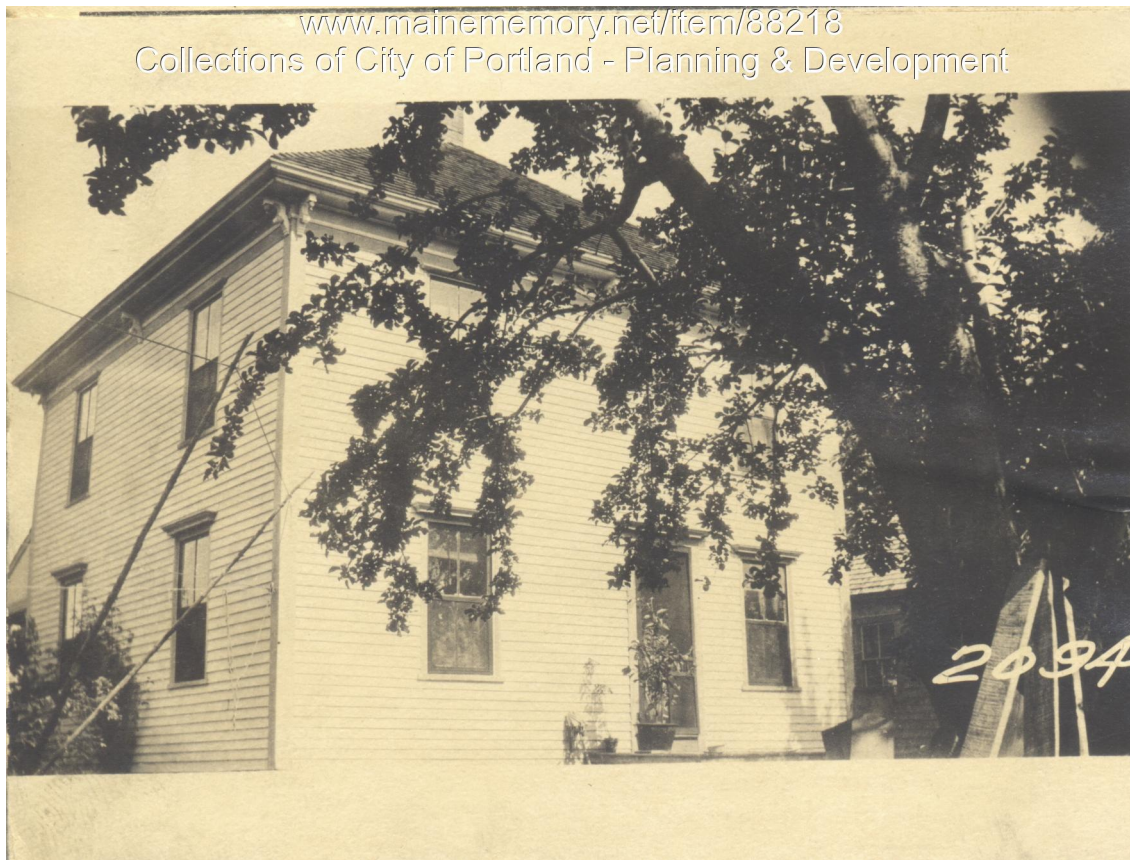

Owner: John F. Dorsey
Address: S. Side Island Avenue, Long Island, Portland, Maine
Use: Dwelling
Local Code: Block 98C Lot 24-14 Book 92 Page 1
MMN item number: 88218