

1924 Portland Tax Records: Dwyer property, S. Side Island Avenue, Long Island, Portland, 1924

Portland, Maine
 Assessment 19 **2300-12**
B350
 Name **Dwyer Mary E**
 Street **Long Island** No. **12**
 Block **94** No. **98-C-17-18-19-20** Lot **12**
 Use of Bldg. **S.D.** Name **West View**
 Tenants and Rooms **1-6**
 Rentals **irregular**
 Age **35+**
 Condition of Repair **Fair**

2095

Class	Exterior	Plumbing
Bungalow	Clapboards	Common
Single House	Siding	Individual
Two family	Shingles rear	Open
Three family	Stucco	Set tubs
Apartment	Paper	
Store Building	Tapestry Brick	Finish
Office	Com. Brick	Plain
Factory	Galv. Iron	Hardwood
Storage	Stone	
Stables	Terra Cotta	Halls
Garage, private	Concrete	Wood
Garage, public		Terrazzo
Theatre		Marble
Club House	Heating	Roof - Roofing
Cottage	Stove	Shingle
	Furnace	Slate
	Hot Water	Gravel
	Steam	Prepared
Foundation	Light	Flat
Brick	Oil	Asbestos
Stone	Gas	Asbestos
Concrete	Electric	Flat
Pile		Hip
Basement		Gable
Full		Dormers
Cement Floor	Floor	Windows
Waterproof	Common	Plain Glass
	Hardwood	Wire Glass
Construction	Re-Concrete	Shutters
Frame	Concrete Slab	
Brick	Waterproof	Miscellaneous
Tile		Elevator
Blocks	Ceiling	Sprinkler
Stucco	Plaster	Fire Escape
Re-Concrete	Metal	Refrigerator
Mill	Panelled	Vacuum Cleaner
Steel Frame	4-Rough	Sales and Vaults
		Telephone Equip.

Ground Area **148-8 Board** Height.....
736-123 Unit.....cts.
 Cubic Feet..... Unit.....
 Utility Dep.
 Dep. Per cent.

Sound Value, \$
 10000
 10000
 Land 1000 Corner Interior Alley
 Front Depth = ft.

COMPUTATION
 200
 550-193-4500

Area	Multiplier	Coefficient	
Year	Unit	Coefficient	Land Value
19			



Surveyed by **Johnson & Casay**
 (Remarks on other Side)

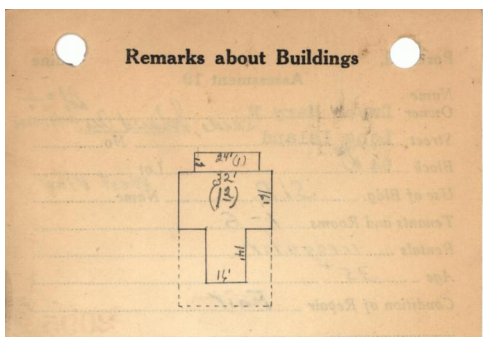

$6 \times 24 = 144 - 15$
 $14 \times 16 = 224$
 $16 \times 32 = 512$
 $736 - 123$

$\frac{16}{14}$
 $\frac{64}{64}$
 $\frac{16}{224}$
 $\frac{12}{16}$
 $\frac{192}{192}$
 $\frac{32}{32}$
 $\frac{512}{512}$

Remarks about Land

Remarks about Personal Property

1924 Portland Tax Records: Dwyer property, S. Side Island Avenue, Long Island, Portland, 1924

www.maine-memory.net/item/88233
Collections of City of Portland - Planning & Development



Owner: Mary E. Dwyer
Address: S. Side Island Avenue, Long Island, Portland, Maine
Use: Summer Dwelling
Local Code: Block 98C Lot 17-22 Book 92 Page 1
MMN item number: 88233
Notes: Also known as "West View".