

1924 Portland Tax Records: Hughes property, Rear Beach Avenue, Long Island, Portland, 1924

Portland, Maine
 Assessment 19
 Name NON-RESIDENT 1-2
 Owner Hughes William
 Street Long Island R. Beach Ave.
 Block _____ Lot _____
 Use of Bldg. Bath-house Name _____
 Tenants and Rooms Bathing - 2 stalls
 Rentals Owner
 Age 20-25
 Condition of Repair Fair **3135**

Anchor Beach

Class Bungalow Single House Two family Three family Apartment Store Building Office Factory Storage Stables Garage, private Garage, public Theatre Club House Cottage Bath house	Exterior Clapboards Siding Shingles Stucco Paper Tapestry Brick Com. Brick Galv. Iron Stone Terra Cotta Concrete No Heating Stove Furnace Hot Water Steam Foundation Brick Stone Concrete Pile Basement Full Cement Floor Waterproof Construction Frame Brick Tile Blocks Stucco Re-Concrete Mill Steel Frame	Plumbing Common Individual Open Set tubs No Finish Plain Hardwood Halls Wood Terrazzo Marble Roof-Roofing Shingle Slate Gravel Prepared Asbestos Flat Hip Gable Dormers Windows Plain Glass Wire Glass Shutters Miscellaneous Elevator Sprinkler Fire Escape Refrigerator Vacuum Cleaner Safes and Vaults Telephone Equip.	Light Oil Gas Electric
---	--	--	--

Ground Area _____ Height _____
 Cubic Feet _____ Unit _____ cts.
 Utility Dep. _____
 Dep. _____ Per cent. _____
Sound Value, \$ _____

Land _____ Corner _____ Interior _____ Alley _____
 Front _____ Depth _____ = _____ ft.
 COMPUTATION
Located on Anchor Beach

Area	Multiplier	Coefficient

Year	Unit	Coefficient	Land Value
19			



Surveyed by Johnson & Carey

(over)

Assessment 19
 NON-RESIDENT
 not shown

Anchor Beach

Class Bungalow Single House Two family Three family Apartment Store Building Office Factory Storage Stables Garage, private Garage, public Theatre Club House Cottage Bath house	Exterior Clapboards Siding Shingles Stucco Paper Tapestry Brick Com. Brick Galv. Iron Stone Terra Cotta Concrete No Heating Stove Furnace Hot Water Steam Foundation Brick Stone Concrete Pile Basement Full Cement Floor Waterproof Construction Frame Brick Tile Blocks Stucco Re-Concrete Mill Steel Frame	Plumbing Common Individual Open Set tubs No Finish Plain Hardwood Halls Wood Terrazzo Marble Roof-Roofing Shingle Slate Gravel Prepared Asbestos Flat Hip Gable Dormers Windows Plain Glass Wire Glass Shutters Miscellaneous Elevator Sprinkler Fire Escape Refrigerator Vacuum Cleaner Safes and Vaults Telephone Equip.	Light Oil Gas Electric
---	--	--	--

Ground Area _____ Height _____
 Cubic Feet _____ Unit _____ cts.
 Utility Dep. _____
 Dep. _____ Per cent. _____
Sound Value, \$ _____

Land _____ Corner _____ Interior _____ Alley _____
 Front _____ Depth _____ = _____ ft.
 COMPUTATION

Area	Multiplier	Coefficient

Year	Unit	Coefficient	Land Value

(over)

1924 Portland Tax Records: Hughes property, Rear Beach Avenue, Long Island, Portland, 1924

www.mainmemory.net/item/88583

Collections of City of Portland - Planning & Development

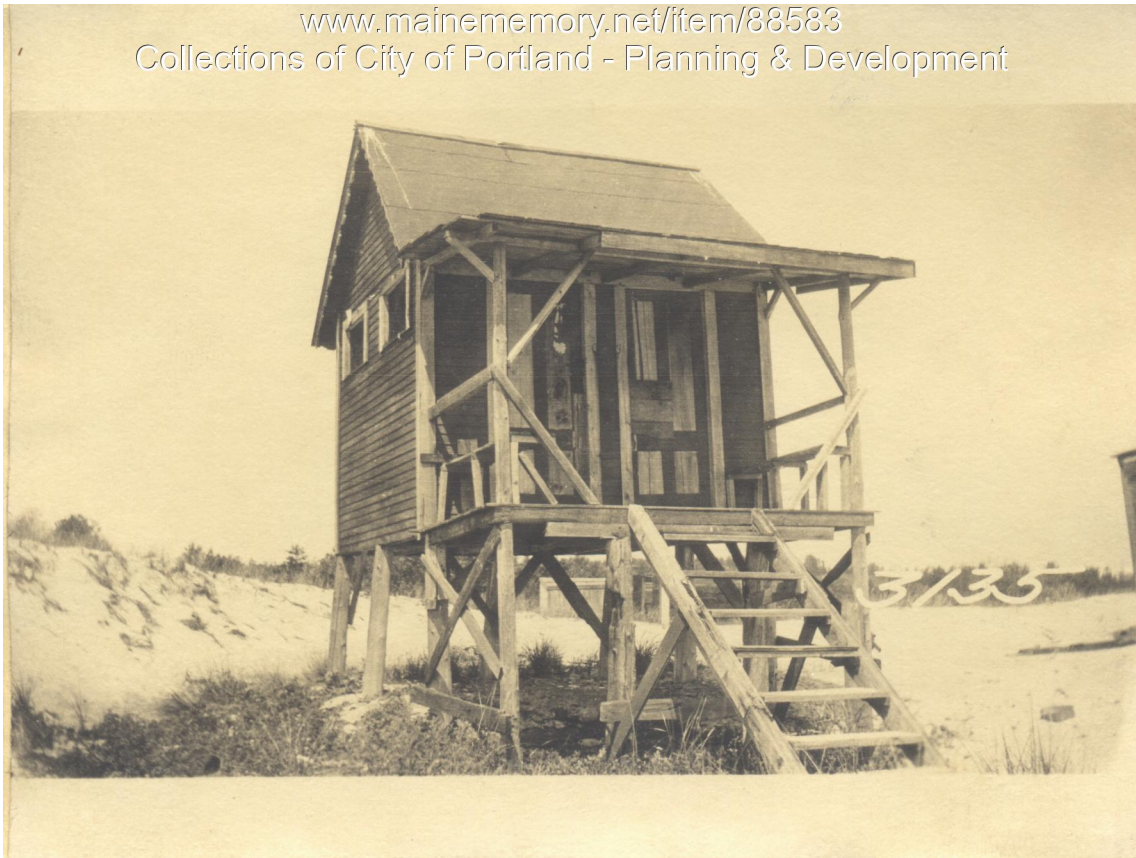

Owner: William Hughes
Address: Rear Beach Avenue, Long Island, Portland, Maine
Use: Bath House
Local Code: Block LI3135 Lot 00 Book 91 Page 1
MMN item number: 88583