

NON-RESIDENT *L 200* ✓
B 200
1400

Portland, Maine
 Assessment 19
 Name *Whitney Stephen H*
 Owner *Whitney Stephen H*
 Street *Peaks Island A St* *Map No. side.*
 Block *87-H* *87-88-20* Lot *58*
 Use of Bldg. *S.P.O.* Name _____
 Tenants and Rooms *1-4*
 Rentals *Corner*
 Age *10*
 Condition of Repair *Good* *7649-380*

Class	Exterior	Plumbing
Bungalow	Clapboards	Common <i>18</i>
Single House	Siding	Individual
Two family	Shingles	Open
Three family	Stucco	Set tubs <i>to H.W.</i>
Apartment	Paper	Finish
Store Building	Tapestry Brick	Plain
Office "	Com. Brick	Hardwood
Factory "	Galv. Iron	
Storage "	Stone	Halls
Stables	Terra Cotta	Wood
Garage, private	Concrete	Terrazzo
Garage, public		Marble
Theatre	Heating	Roof - Roofing
Club House	Stove	Shingle
Cottages	Furnace	Slate
	Hot Water	Gravel
	Steam	Prepared
Foundation	Light	Asbestos
Brick	Oil	Flat
Stone	Gas	Hip
Concrete	Electric	Gable
Tile		Dormers
Basement	Floor	Windows
Full	Common	Plain Glass
Cement Floor	Hardwood	Wire Glass
Waterproof	Re-Concrete	Shutters
<i>No</i>	Concrete Slab	Miscellaneous
Construction	Waterproof	Elevator
Frame		Sprinkler
Brick	Ceiling	Fire Escape
Tile	Plaster	Refrigerator
Blocks	Metal	Vacuum Cleaner
Stucco	Panelled	Safes and Vaults
Re-Concrete	Rough	Telephone Equip.
Mill		
Steel Frame		

A-Street

Ground Area *400-128* Height _____
 Cubic Feet _____ Unit _____ cts.
 Utility Dep. _____
 Dep. _____ Per cent.
 Sound Value, \$ _____

Land *3700* Corner _____ Interior _____ Alley _____
 Front _____ Depth _____ = _____ ft.
 COMPUTATION

50
608 *650-28-1931-575*

Area	Multiplier	Coefficient	
Year	Unit	Coefficient	Land Value
19			

Surveyed by _____
 (Remarks on other Side) *0*



Remarks about Buildings

20 *20*
(1/2)

20x20 = 400 - 1/2 S

Remarks about Land

Remarks about Personal Property

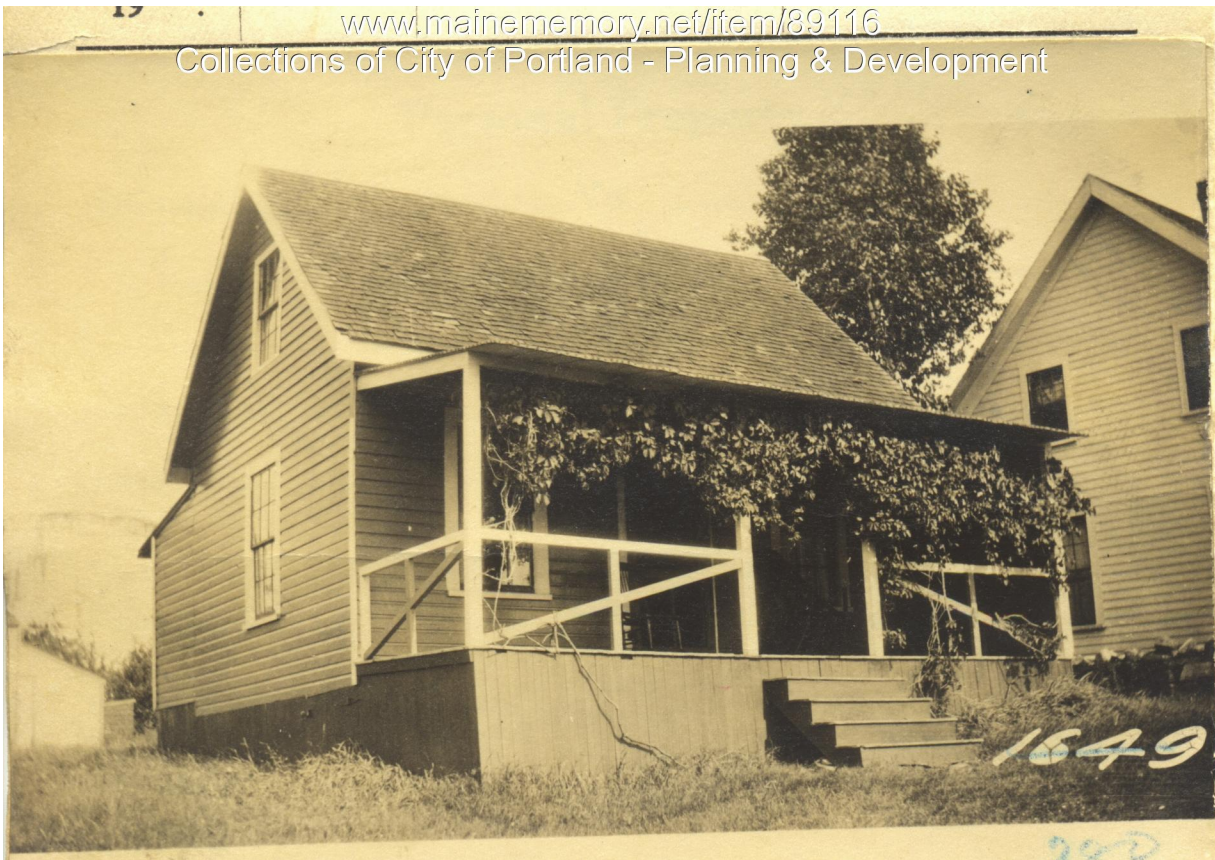

Owner: Stephen H. Whitney
Address: S. Side A Street, Rear, Lot 58, Peaks Island, Portland, Maine
Use: Summer Dwelling
Local Code: Block 87II Lot 20 Book 94 Page 1
MMN item number: 89116