

1924 Portland Tax Records: Billings property, East End Avenue, Long Island, Portland, 1924

Portland, Maine  
**Assessment 19**  
 Name *Billings, Dora A* 2-2  
 Owner *Billings, Dora A*  
 Street *Long Island* No. \_\_\_\_\_  
 Block *104-H-32-33* Lot \_\_\_\_\_  
 Use of Bldg. *Shed* Name \_\_\_\_\_  
 Tenants and Rooms *1-1*  
 Rentals *owner*  
 Age *4*  
 Condition of Repair *Good* 2309-A

<b>Class</b> Bungalow Single House Two family Three family Apartment Store Building Office Factory Storage Stables Garage, private Garage, public Theatre Club House Cottage <i>Shed</i> <b>Foundation</b> Brick Stone Concrete Pile <b>Basement</b> Full Cement Floor Waterproof <b>Construction</b> Frame Brick Tile Blocks Stucco Re-Concrete Mill Steel Frame	<b>Exterior</b> Clapboards Siding Shingles Stucco Paper Tapestry Brick Com. Brick Galv. Iron Stone Terra Cotta Concrete <b>Heating</b> <i>no</i> Stove Furnace Hot Water Steam <b>Light</b> <i>no</i> Oil Gas Electric <b>Floor</b> Common Hardwood Re-Concrete Concrete Slab Waterproof <b>Ceiling</b> Plaster Metal Panelled Rough	<b>Plumbing</b> <i>no</i> Common Individual Open Set tubs <b>Finish</b> <i>no</i> Plain Hardwood <b>Halls</b> Wood <i>Rough</i> Terrazzo Marble <b>Foof-Roofing</b> Shingle Slate Gravel Prepared Asbestos Flat Hip Gable Dormers <b>Windows</b> Plain Glass Wire Glass Shutters <b>Miscellaneous</b> Elevator Sprinkler Fire Escape Refrigerator Vacuum Cleaner Safes and Vaults Telephone Equip.
---	---	---

Ground Area \_\_\_\_\_ Height \_\_\_\_\_  
 Cubic Feet \_\_\_\_\_ Unit \_\_\_\_\_ cts.  
 Utility Dep. \_\_\_\_\_  
 Dep. \_\_\_\_\_ Per cent.  
**Sound Value, \$** \_\_\_\_\_

Land \_\_\_\_\_ Corner \_\_\_\_\_ Interior \_\_\_\_\_ Alley \_\_\_\_\_  
 Front \_\_\_\_\_ Depth \_\_\_\_\_ = \_\_\_\_\_ ft.  
 COMPUTATION

8 ✓

Area		Multiplier	Coefficient

Year	Unit	Coefficient	Land Value
19			



Surveyed by *Johnson & Casey*  
 (over) 2082

1924 Portland Tax Records: Billings property, East End Avenue, Long Island, Portland, 1924

[www.mainememory.net/ftem/89141](http://www.mainememory.net/ftem/89141)  
Collections of City of Portland - Planning & Development

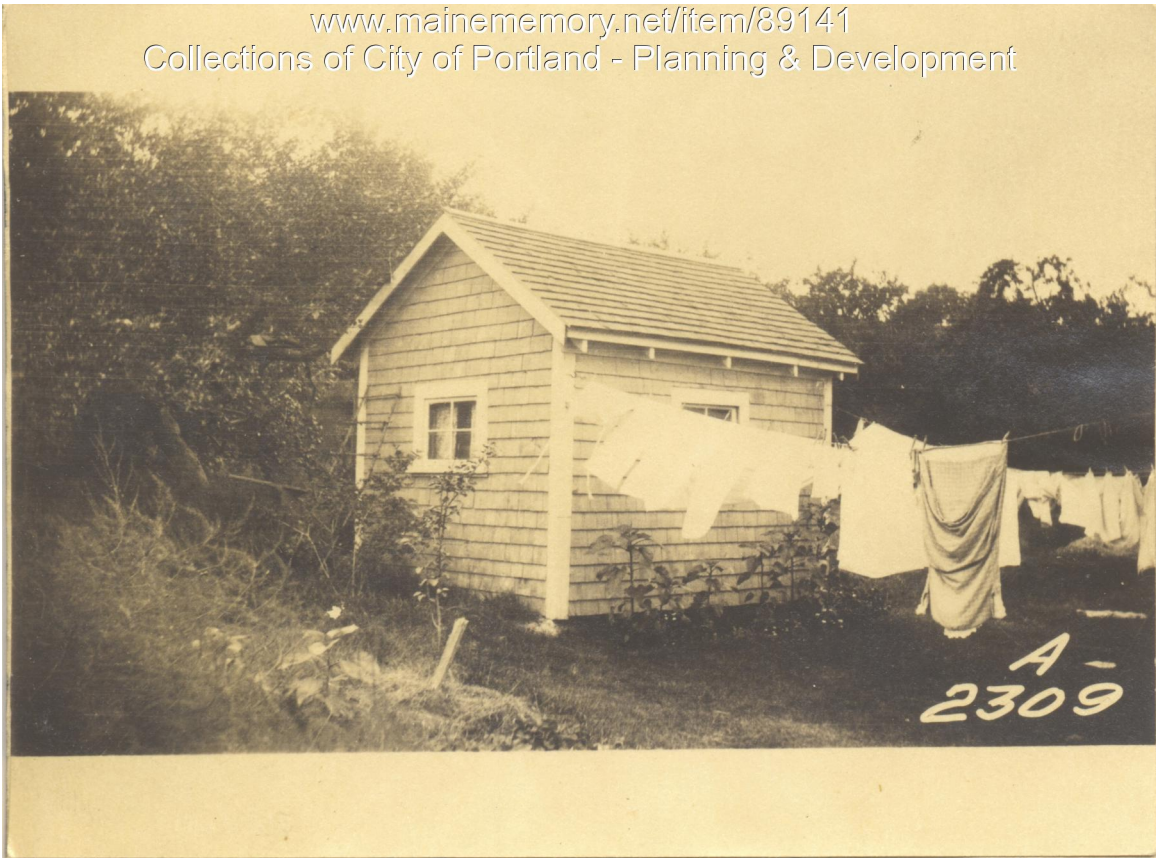

**Owner:** Dora A. Billings  
**Address:** East End Avenue, Long Island, Portland, Maine  
**Use:** Shed  
**Local Code:** Block 104H Lot 32-33 Book 91 Page 2  
**MMN item number:** 89141