

1924 Portland Tax Records: Gray property, East End, Long Island, Portland, 1924

Portland, Maine
 Assessment 19 2-4
 Name Gray, James M. & Flora
 Street Long Island East End No.
 Block 101-C-3 Lot _____
 Use of Bldg. Barn Name _____
 Tenants and Rooms 1-1
 Rentals owner
 Age 40+
 Condition of Repair Fair 2334-A

Class	Exterior	Plumbing <i>no</i>
Bungalow	Clapboards	Common
Single House	Siding	Individual
Two family	Shingles	Open
Three family	Stucco	Set tubs
Apartment	Paper	Finish <i>no</i>
Store Building	Tapestry Brick	Plain
Office "	Com. Brick	Hardwood
Factory "	Galv. Iron	Halls
Storage	Stone	Wood <i>Rough</i>
Stables	Terra Cotta	Terrazzo
Garage, private	Concrete	Marble
Garage, public		
Theatre	Heating <i>no</i>	Foot-Roofing
Club House	Stove	Shingle
Cottage <i>Garage</i>	Furnace	Slate
	Hot Water	Gravel
Foundation	Steam	Prepared
Brick	Light <i>no</i>	Asbestos
Stone	Oil	Flat
Concrete	Gas	Hip
Pile	Electric	Gable
Basement <i>no</i>	Floor	Dormers
Full	Common	Windows
Cement Floor	Hardwood	Plain Glass
Waterproof	Re-Concrete	Wire Glass
Construction	Concrete Slab	Shutters
Frame	Waterproof	Miscellaneous
Brick	Ceiling	Elevator
Tile	Plaster	Sprinkler
Blocks	Metal	Fire Escape
Stucco	Panelled	Refrigerator
Re-Concrete	Rough	Vacuum Cleaner
Mill		Safes and Vaults
Steel Frame		Telephone Equip.

Ground Area _____ Height _____
 Cubic Feet _____ Unit _____ cts.
 Utility Dep. _____
 Dep. _____ Per cent. _____
Sound Value, \$ _____

Land _____ Corner _____ Interior _____ Alley _____
 Front _____ Depth _____ = _____ ft.
 COMPUTATION

50 ✓

Area	Multiplier	Coefficient

Year	Unit	Coefficient	Land Value
19			

Surveyed by Johnson & Casey
204

(over)

1924 Portland Tax Records: Gray property, East End, Long Island, Portland, 1924

www.maine-memory.net/item/89164
Collections of City of Portland - Planning & Development

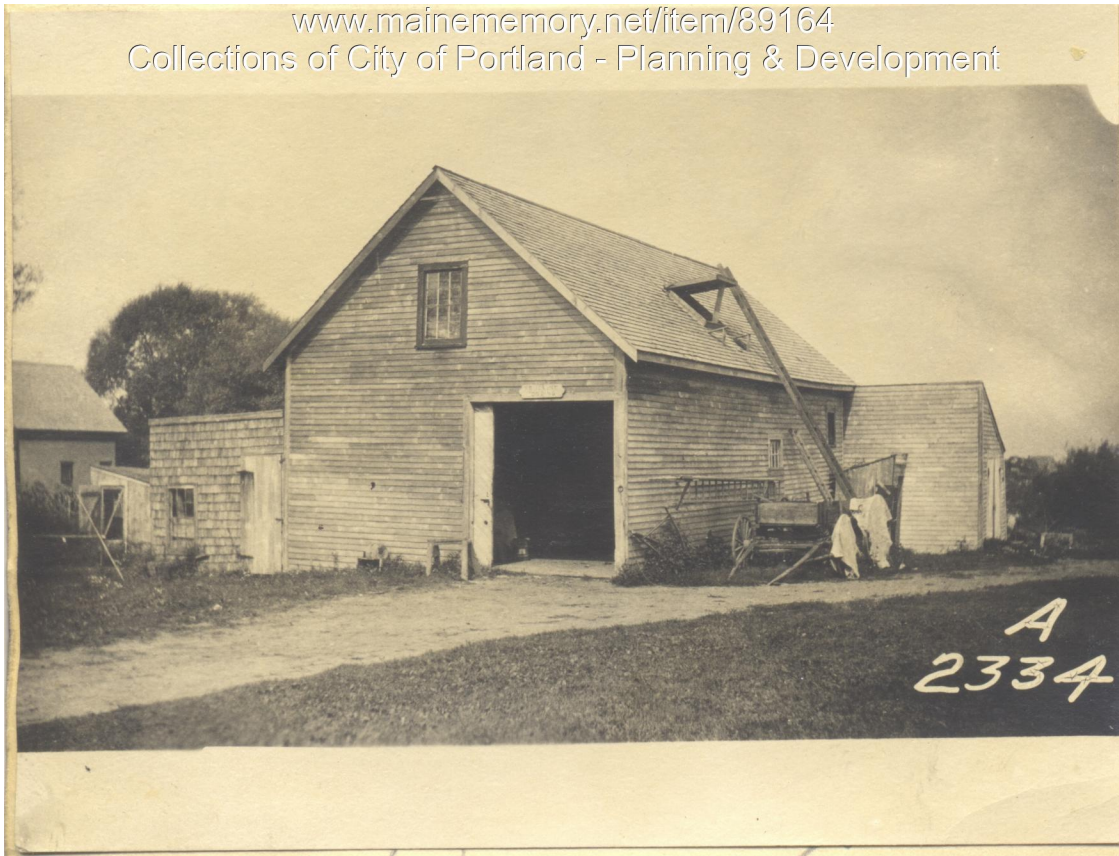

Owner: James M. Gray
Address: East End, Long Island, Portland, Maine
Use: Barn
Local Code: Block 101C Lot 3 Book 92 Page 2
MMN item number: 89164
Notes: Also owned by Flora Gray