

1924 Portland Tax Records: Moulton property, S. Side A Street, Peaks Island, Portland, 1924

Portland, Maine
 Assessment 19 *1100*
 Name *B350* /-3
 Owner *Moulton Myra G*
 Street *Peaks Island S. Side A St.*
 Block *88-C* *88-4-24* Lot *8*
 Use of Bldg. *S.D.* Name _____
 Tenants and Rooms *1-5*
 Rentals *100 per season*
 Age *15+*
 Condition of Repair *Fair* *887*

Class	Exterior	Plumbing - <i>8</i>
Bungalow	Clapboards	Common
Single House	Siding	Individual
Two family	Shingles	Open
Three family	Stucco	Set tubs
Apartment	Paper	Finish <i>80</i>
Store Building	Tapestry Brick	Plain
Office "	Com. Brick	Hardwood
Factory "	Galv. Iron	Halls <i>Boyer board</i>
Storage "	Stone	Wood
Stables	Terra Cotta	Terrazzo
Garage, private	Concrete	Marble
Garage, public		Roof - Roofing
Theatre	Heating	Shingle
Club House	Stove	Slate
Cottage	Furnace	Gravel
	Hot Water	Prepared
Foundation	Steam	Asbestos
Brick	Light	Flat
Stone	Oil	Hip
Concrete	Gas	Gable
Pile	Electric	Dormers
Basement <i>06</i>	Floor	Windows
Full	Common	Plain Glass
Cement Floor	Hardwood	Wire Glass
Waterproof	Re-Concrete	Shutters
Construction	Concrete Slab	Miscellaneous
Frame	Waterproof	Elevator
Brick	Ceiling	Sprinkler
Tile	Plaster	Fire Escape
Blocks	Metal	Refrigerator
Stucco	Panelled	Vacuum Cleaner
Re-Concrete	Rough	Safes and Vaults
Mill		Telephone Equip.
Steel Frame		

Ground Area Height.....
 Cubic Feet..... Unit.....cts.
 Utility Dep.
 Dep.Per cent.
Sound Value, \$

Land... *67.60*.. Corner..... Interior..... Alley
 Front Depth =ft.

75
350-1931-325

Area	Multiplier	Coefficient	
Year	Unit	Coefficient	Land Value
19			



Surveyed by *J. K. Camp*
 (Remarks on other Side) *1-3*

Remarks about Buildings

not shown

Remarks about Land

Remarks about Personal Property

1924 Portland Tax Records: Moulton property, S. Side A Street, Peaks Island, Portland, 1924

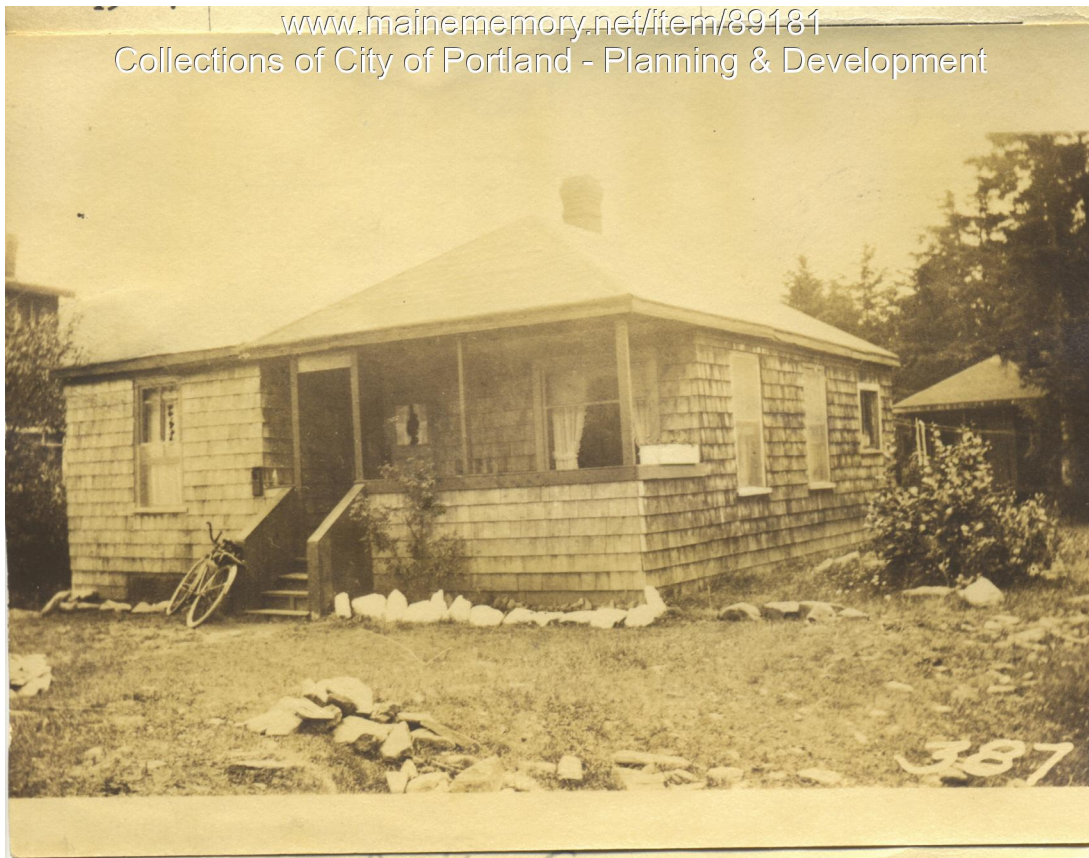

Owner: Myra G. Moulton
Address: S. Side A Street, Peaks Island, Portland, Maine
Use: Summer Dwelling
Local Code: Block 88L Lot 24 Book 94 Page 1
MMN item number: 89181