

1924 Portland Tax Records: Pettengill property, Church Road, Cliff Island, Portland, 1924

Portland, Maine  
**Assessment 19**  
 Name Pettengill/Charles W.  
 Owner Pettengill/Charles W.  
 Street Cliff Island S.E. Side No.         
 Block 109 B Lot 43  
 Use of Bldg. Fish Shack Name         
 Tenants and Rooms Owner - 1  
 Rentals Owner  
 Age 10-15  
 Condition of Repair Rev 3527-A

<b>Class</b>	<b>Exterior</b>	<b>Plumbing</b>
Bungalow	<input checked="" type="checkbox"/> Clapboards	<input checked="" type="checkbox"/> Common
Single House	<input checked="" type="checkbox"/> Siding	<input type="checkbox"/> Individual
Two family	<input checked="" type="checkbox"/> Shingles	<input type="checkbox"/> Open
Three family	Stucco	Set tubs
Apartment	Paper	<b>Finish</b> <u>Rough</u>
Store Building	Tapestry Brick	Plain
Office "	Com. Brick	Hardwood
Factory "	Galv. Iron	<b>Halls</b> <u>Rough</u>
Storage "	Stone	Wood
Stables	Terra Cotta	Terrazzo
Garage, private	Concrete	Marble
Garage, public		<b>Floor-Roofing</b>
Theatre	<b>Heating</b>	Shingle
Club House	<input checked="" type="checkbox"/> Stove	Slate
Cottage	Furnace	Gravel
<u>Fish Shack</u>	Hot Water	<input checked="" type="checkbox"/> Prepared <u>paper</u>
<b>Foundation</b>	Steam	Asbestos
Brick	<b>Light</b>	Flat
Stone	<input checked="" type="checkbox"/> Oil	Hip
Concrete	Gas	<input checked="" type="checkbox"/> Gable
<input checked="" type="checkbox"/> Pile	Electric	Dormers
<b>Basement</b> <u>No</u>		<b>Windows</b>
Full	<b>Floor</b>	<input checked="" type="checkbox"/> Plain Glass
Cement Floor	Common	Wire Glass
Waterproof	Hardwood	Shutters
<b>Construction</b>	Re-Concrete	<b>Miscellaneous</b>
<input checked="" type="checkbox"/> Frame	Concrete Slab	Elevator
Brick	Waterproof	Sprinkler
Tile	<b>Ceiling</b>	Fire Escape
Blocks	Plaster	Refrigerator
Stucco	Metal	Vacuum Cleaner
Re-Concrete	Panelled	Safes and Vaults
Mill	<input checked="" type="checkbox"/> Rough	Telephone Equip.
Steel Frame		

Ground Area        Height         
 Cubic Feet        Unit        cts.  
 Utility Dep.         
 Dep.        Per cent.         
**Sound Value, \$**       

Land        Corner        Interior        Alley         
 Front        Depth        =        ft.  
 COMPUTATION

0

Area	Multiplier	Coefficient

Year	Unit	Coefficient	Land Value
10			

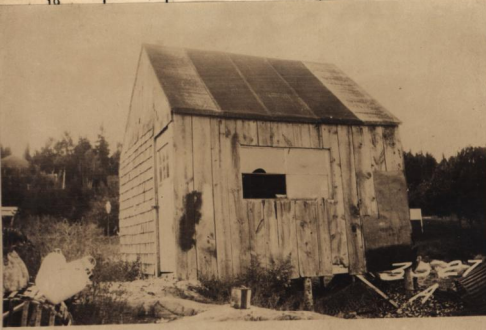

Surveyed by Johnson & Co.

(over) 202

1924 Portland Tax Records: Pettengill property, Church Road, Cliff Island, Portland, 1924

[www.mainmemory.net/item/89188](http://www.mainmemory.net/item/89188)  
Collections of City of Portland - Planning & Development

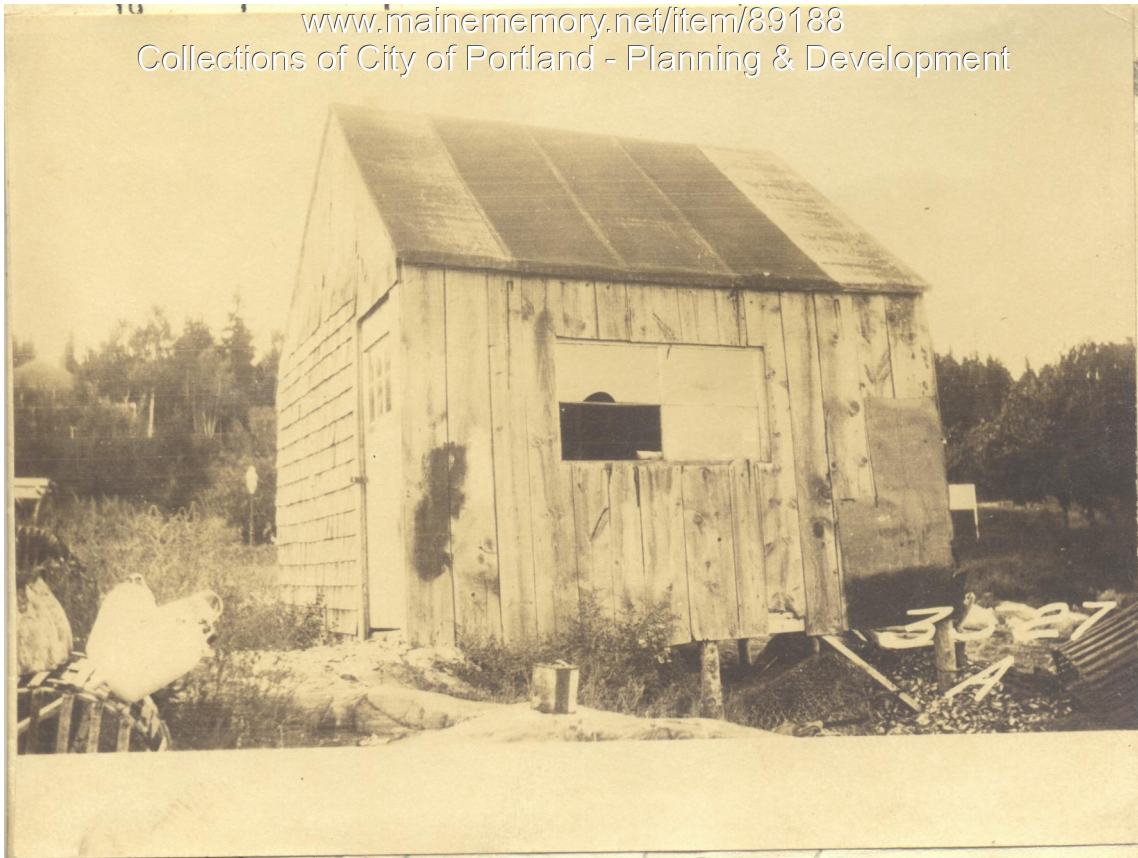

**Owner:** Charles W. Pettengill  
**Address:** Church Road, Cliff Island, Portland, Maine  
**Use:** Fish Shack  
**Local Code:** Block 109BF Lot 43 Book 90 Page 2  
**MMN item number:** 89188