

1924 Portland Tax Records: Allen property, City Point Road S. Side, Peaks Island, Portland, 1924

Portland, Maine

Assessment 19

Name Allen, Sarah E.

Owner Allen, Sarah E.

Street City Point Road Side No.

Block 900 Lot 27

Use of Bldg. 200-87-11-1 Name

Tenants and Rooms 1-6

Rentals Common

Age 20+

Condition of Repair Good

~~17-36-A~~

<b>Class</b>	<b>Exterior</b>	<b>Plumbing</b>
Bungalow	-Clapboards	Common <u>18</u>
Single House	Siding	Individual
Two family	Shingles	Open
Three family	Stucco	Set tubs <u>for H.W.</u>
Apartment	Paper	<b>Finish</b>
Store Building	Tapestry Brick	-Plain
Office "	Com. Brick	Hardwood
Factory "	Galv. Iron	
Storage "	Stone	<b>Halls</b>
Stables	Terra Cotta	Wood
Garage, private	Concrete	Terrazzo
Garage, public		Marble
Theatre	<b>Heating</b>	Roof - Roofing
Club House	Stove <u>None</u>	Shingle
Cottage	Furnace	Slate
	Hot Water	Gravel
	Steam	Prepared
<b>Foundation</b>	<b>Light</b>	Asbestos
Brick	-Oil	Flat
Stone	Gas	-Hip
Concrete	Electric	Gable
-Pile		Dormers
<b>Basement</b>	<b>Floor</b>	<b>Windows</b>
Full	-Common	-Plain Glass
Cement Floor	Hardwood	Wire Glass
Waterproof	Re-Concrete	Shutters
<b>Construction</b>	Concrete Slab	<b>Miscellaneous</b>
-Frame	Waterproof	Elevator
Brick		Sprinkler
Tile	<b>Ceiling</b>	Fire Escape
Blocks	Plaster	Refrigerator
Stucco	Metal	Vacuum Cleaner
Re-Concrete	Panelled	Safes and Vaults
Mill	Rough	Telephone Equip.
Steel Frame	<u>bleached</u>	

Ground Area 557-1/8 over Height

Cubic Feet Unit

Utility Dep. Per cent.

Dep. Sound Value, \$

Land 7000 Corner Interior Alley

Front Depth = ft.

COMPUTATION

~~Remarks about Personal Property~~

Area	Multiplier	Coefficient	
Year	Unit	Coefficient	Land Value
19			



1000  
36-A

Surveyed by

(Remarks on other Side)

Remarks about Buildings

29

(11)

As shown on the Map  
Evidently been remodelled from  
29x19=557-15 Fish House.

29  
19  
261  
29  
290

Remarks about Land

Remarks about Personal Property

1924 Portland Tax Records: Allen property, City Point Road S. Side, Peaks Island, Portland, 1924

[www.mainememory.net/item/89193](http://www.mainememory.net/item/89193)  
Collections of City of Portland - Planning & Development

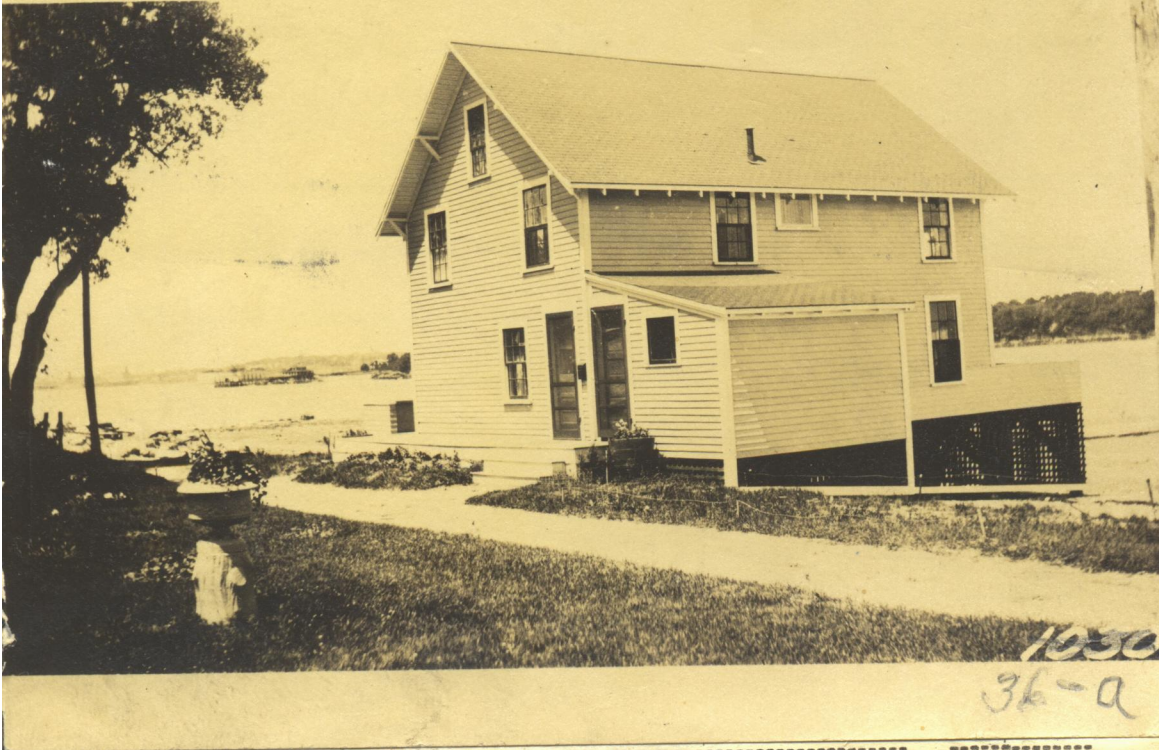

**Owner:** Sarah E. Allen  
**Address:** City Point Road S. Side, Peaks Island, Peaks Island, Portland, Maine  
**Use:** Summer Dwelling  
**Local Code:** Block 87U Lot 1 Book 94 Page 1  
**MMN item number:** 89193