

1924 Portland Tax Records: Cushing property, Church Road, Cliff Island, Portland, 1924

Portland, Maine  
 Assessment 19  
 Name  
 Owner Cushing Bertha C.  
 Street Cliff Island No.  
 Block 109 B 7 Lot 44-45  
 Use of Bldg. Fish Shack Name  
 Tenants and Rooms Owner-1  
 Rentals Owner  
 Age 22  
 Condition of Repair Fair  
 3531-A

<b>Class</b> Bungalow <input checked="" type="checkbox"/> Single House Two family Three family Apartment Store Building Office " Factory " Storage " Stables Garage, private Garage, public Theatre Club House Cottage <input checked="" type="checkbox"/> <u>Fish-Shack</u> <b>Foundation</b> Brick Stone Concrete <input checked="" type="checkbox"/> Pile <b>Basement</b> <u>No</u> Full Cement Floor Waterproof <b>Construction</b> <input checked="" type="checkbox"/> Frame Brick Tile Blocks Stucco Re-Concrete Mill Steel Frame	<b>Exterior</b> <input checked="" type="checkbox"/> Clapboards Siding Shingles Stucco Paper Tapestry Brick Com. Brick Galv. Iron Stone Terra Cotta Concrete <b>Heating</b> <u>No</u> Stove Furnace Hot Water Steam <b>Light</b> <u>No</u> Oil Gas Electric <b>Floor</b> <input checked="" type="checkbox"/> Common Hardwood Re-Concrete Concrete Slab Waterproof <b>Ceiling</b> Plaster Metal Panelled <input checked="" type="checkbox"/> Rough	<b>Plumbing</b> <u>No</u> Common Individual Open Set tubs <b>Finish</b> <u>Rough</u> Plain Hardwood <b>Walls</b> <u>Rough</u> Wood Terrazzo Marble <b>Foot-Roofing</b> <input checked="" type="checkbox"/> Shingle Slate Gravel Prepared Asbestos Flat Hip <input checked="" type="checkbox"/> Gable Dormers <b>Windows</b> <input checked="" type="checkbox"/> Plain Glass <input checked="" type="checkbox"/> Wire Glass Shutters <b>Miscellaneous</b> Elevator Sprinkler Fire Escape Refrigerator Vacuum Cleaner Safes and Vaults Telephone Equip.
---	---	--

Ground Area \_\_\_\_\_ Height \_\_\_\_\_  
 Cubic Feet \_\_\_\_\_ Unit \_\_\_\_\_ cts.  
 Utility Dep. \_\_\_\_\_  
 Dep. \_\_\_\_\_ Per cent.  
**Sound Value, \$** \_\_\_\_\_

Land \_\_\_\_\_ Corner \_\_\_\_\_ Interior \_\_\_\_\_ Alley \_\_\_\_\_  
 Front \_\_\_\_\_ Depth \_\_\_\_\_ = \_\_\_\_\_ ft.  
 COMPUTATION  
 0

Area		Multiplier	Coefficient

Year	Unit	Coefficient	Land Value
19			

Cushing Herbert

3531A

Cliff Island  
 Surveyed by Pohsant Casey

(over) 2-2

1924 Portland Tax Records: Cushing property, Church Road, Cliff Island, Portland, 1924

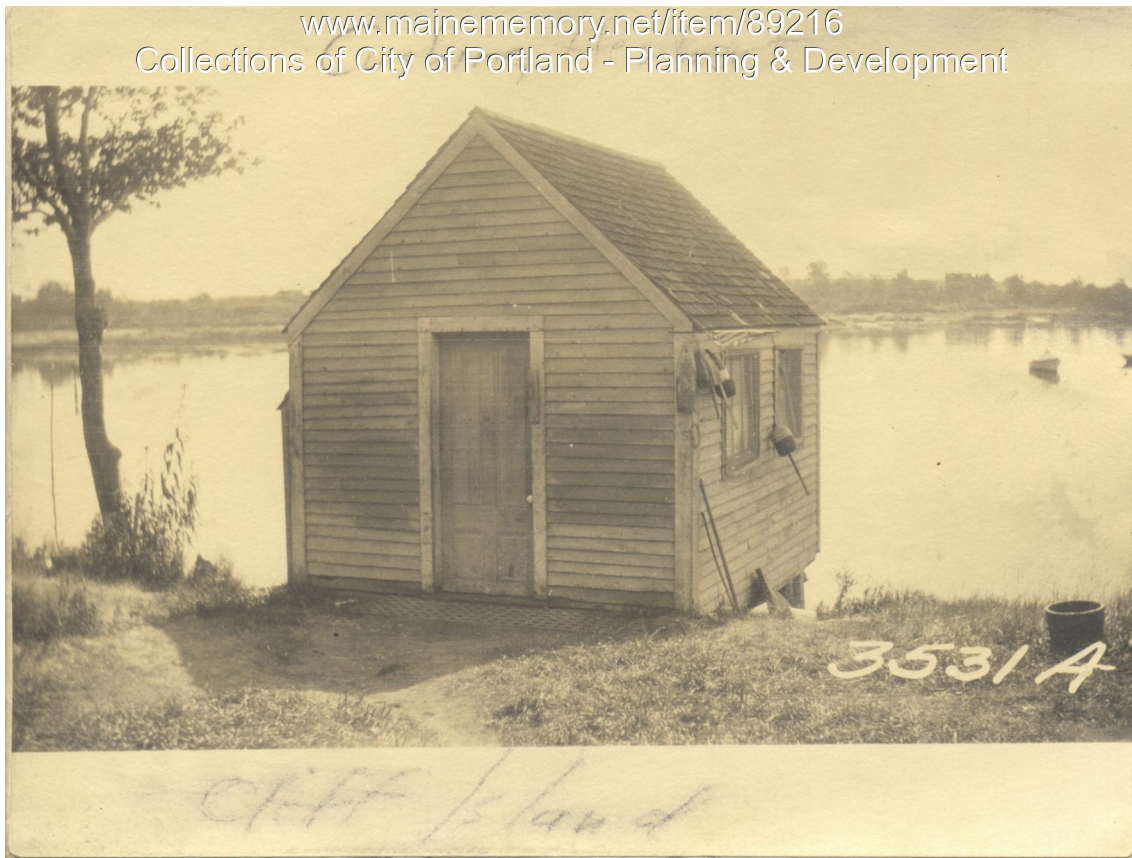

**Owner:** Bertha C. Cushing  
**Address:** Church Road, Cliff Island, Portland, Maine  
**Use:** Fish Shack  
**Local Code:** Block 109BF Lot 44-45 Book 90 Page 2  
**MMN item number:** 89216