

Portland, Maine
 Assessment 1924
 Name Crandall Sadie A
 Owner Crandall Sadie A
 Street Peaks Island No. 14
 Block 84 Lot 56
 Use of Bldg. add Name Wright
 Tenants and Rooms 1-5
 Rentals
 Age 45 to 50
 Condition of Repair fair **236**

Class	Exterior	Plumbing
Bungalow	Clapboards	Common
Single House	Siding	Individual
Two family	Shingles	Open
Three family	Stucco	Set tubs
Apartment	Paper	Finish
Store Building	Tapestry Brick	Plain
Office	Com. Brick	Hardwood
Factory "	Galv. Iron	
Storage "	Stone	Halls
Stables	Terra Cotta	Wood
Garage, private	Concrete	Terrazzo
Garage, public	<u>Branded</u>	Marble
Theatre	Heating	Roof - Roofing
Club House	Stove	Shingle
Cottage	Furnace	Slate
	Hot Water	Gravel
	Steam	Prepared
Foundation	Light	Asbestos
Brick	Oil	Flat
Stone	Gas	Hip
Concrete	Electric	Gable
Pile		Dormers
Basement	Floor	Windows
Full	Common	Plain Glass
Cement Floor	Hardwood	Wire Glass
Waterproof	Re-Concrete	Shutters
Construction	Concrete Slab	Miscellaneous
Frame	Waterproof	Elevator
Brick		Sprinkler
Tile	Ceiling	Fire Escape
Blocks	Plaster	Refrigerator
Stucco	Metal	Vacuum Cleaner
Re-Concrete	Panelled	Safes and Vaults
Mill	Rough	Telephone Equip.
Steel Frame		

Ground Area 536-15 Height.....
 Cubic Feet..... Unit.....cts.
 Utility Dep.....
 Dep..... Per cent.
Sound Value, \$.....

Land 5000 Corner..... Interior..... Alley
 Front..... Depth..... =.....ft.
 COMPUTATION 200 100
600 1931-550 325

Area	Multiplier	Coefficient	
Year	Unit	Coefficient	Land Value
19			



Surveyed by.....
 (Remarks on other Side)

Remarks about Buildings

$6 \times 16 = 96$
 $20 \times 22 = 440$
 $536 - 15$

Remarks about Land

Remarks about Personal Property

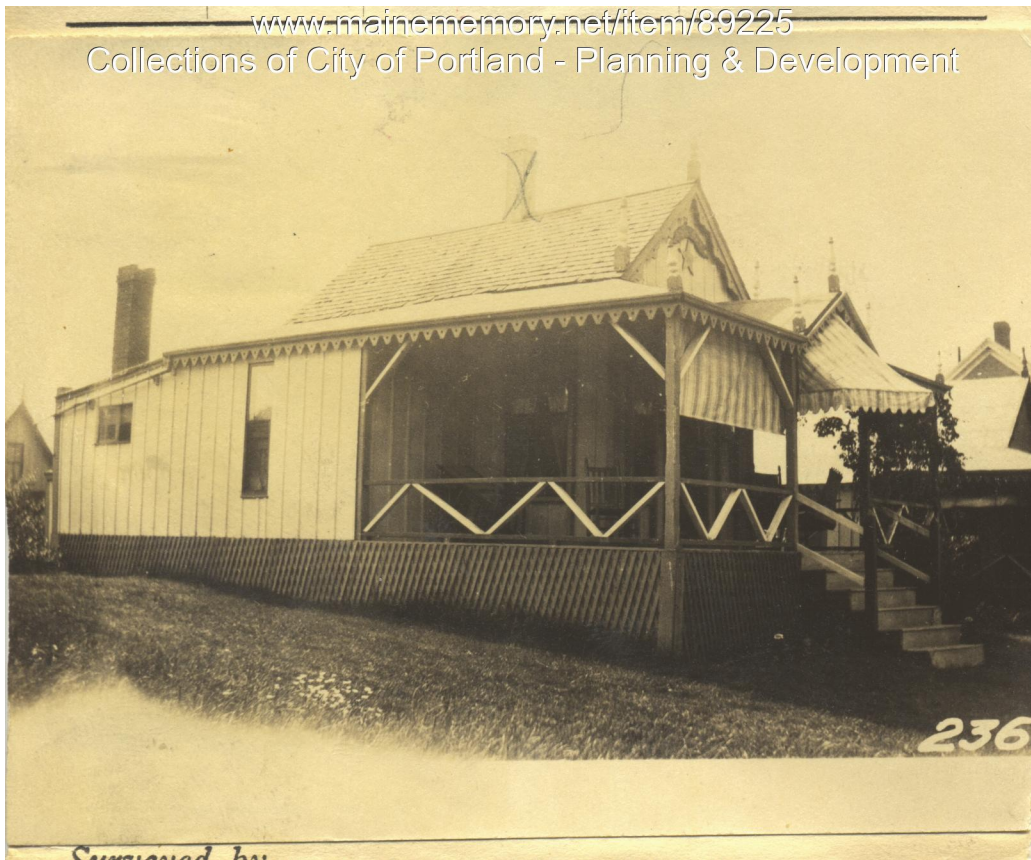

Owner: Sadie A. Crandall
Address: E. Side Adams Street, Lot 14, Peaks Island, Portland, Maine
Use: Summer Dwelling
Local Code: Block 84F Lot 13 Book 94 Page 1
MMN item number: 89225