

Portland, Maine

Assessment 1924 1800
8500

Name NON-RESIDENT

Owner Richmond, Horace W. and Wilfred H.

Street Long Island, E. end No.

Block 104-7-59-60-61 Lot

Use of Bldg. S. D. Name Rock Haven

Tenants and Rooms 1-6

Rentals \$150 - season

Age 20

Condition of Repair Fair

3141

Class Bungalow Single House Two family Three family Apartment Store Building Office Factory Storage Stables Garage, private Garage, public Theatre Club House Cottage	Exterior Clapboards Siding Shingles Stucco Paper Tapestry Brick Com. Brick Galv. Iron Stone Terra Cotta Concrete	Plumbing no Common Individual Open Set tubs
Foundation Brick Stone Concrete Pile	Heating Stove Furnace Hot Water Steam	Finish Plain Hardwood
Basement no Full Cement Floor Waterproof	Light Oil Gas Electric	Halls - Rough Wood Terrazzo Marble
Construction Frame Brick Tile Blocks Stucco Re-Concrete Mill Steel Frame	Floor Common Hardwood Re-Concrete Concrete Slab Waterproof	Roofing Shingle Slate Gravel Prepared Asbestos Flat Hip Gable Dormers
	Ceiling Plaster Metal Panellid Rough	Windows Plain Glass Wire Glass Shutters
		Miscellaneous Elevator Sprinkler Fire Escape Refrigerator Vacuum Cleaner Safes and Vaults Telephone Equip.

Ground Area Height

Cubic Feet Unit cts.

Utility Dep.

Dep. Per cent.

Sound Value, \$

8440
8000
Land 0145 - Corner Interior Alley

Front Depth = ft.

COMPUTATION

400
600 - 1931.550

Area	Multiplier	Coefficient

Year	Unit	Coefficient	Land Value
19			



3141

Surveyed by V. B. H. S. J. O. S. J.

'25 - 1178/175 - S 20004

(over)

1924 Portland Tax Records: Richmond property, East End Avenue, Long Island, Portland, 1924

www.mainmemory.net/fitem/89231
Collections of City of Portland - Planning & Development

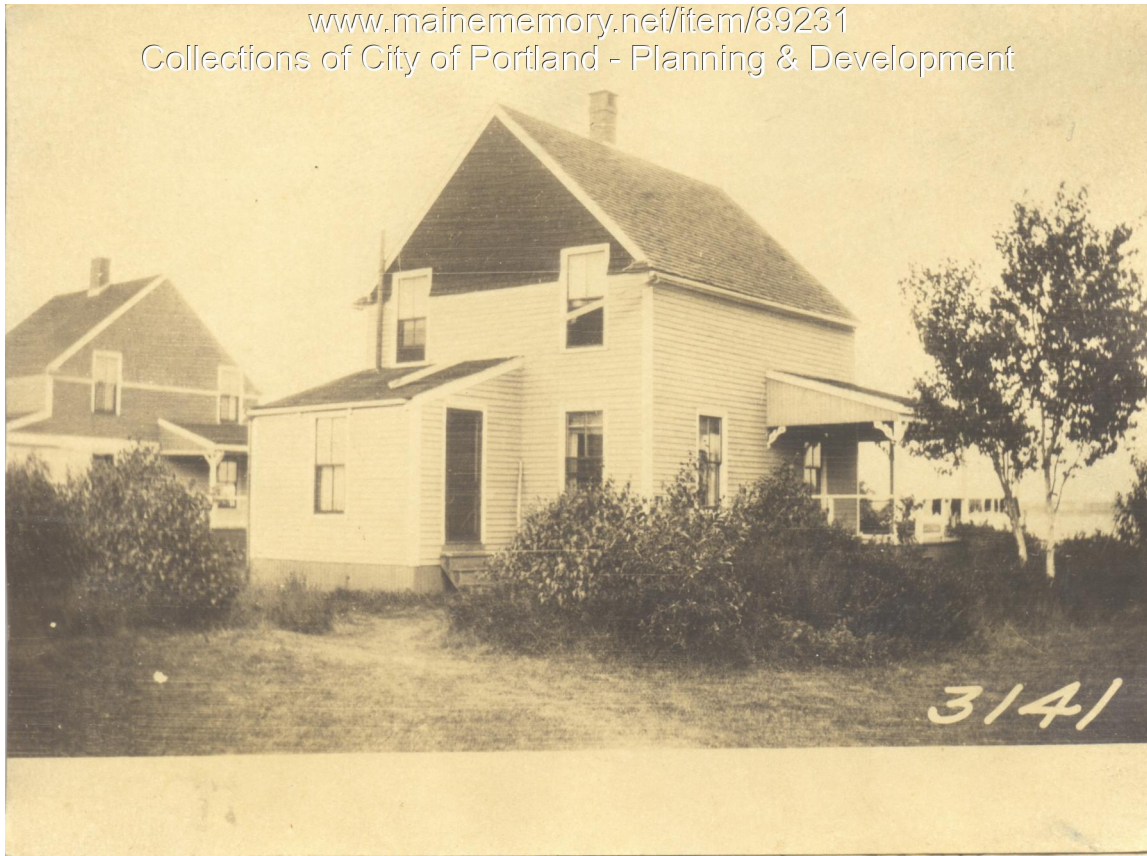

Owner: Horace W. Richmond
Address: East End Avenue, Long Island, Portland, Maine
Use: Summer Dwelling
Local Code: Block 104I Lot 59-61 Book 91 Page 1
MMN item number: 89231
Notes: Also known as "Rock Haven".