

Portland, Maine
 Assessment 19
 Name *Cushing Henrietta S.* 1-2
 Owner *Cushing Henrietta S.*
 Street *Long Island - E. End, No.*
 Block *Rear Island Ave. Lot*
 Use of Bldg. *Shed* 187-F-5 Name
 Tenants and Rooms *0-1*
 Rentals *Relatives*
 Age *75-100*
 Condition of Repair *Poor*
 2336-A

Class	Exterior	No Plumbing
Bungalow	Clapboards	Common
Single House	Siding	Individual
Two family	Shingles	Open
Three family	Stucco	Set tubs
Apartment	Paper	
Store Building	Tapestry Brick	Finish <i>Rough</i>
Office	Com. Brick	Plain
Factory	Galv. Iron	Hardwood
Storage	Stone	Walls <i>Rough</i>
Stables	Terra Cotta	Wood
Garage, private	Concrete	Terrazzo
Garage, public	<i>Boards</i>	Marble
Theatre	Heating	Foot-Roofing
Club House	No Stove	Shingle
Cottage	Furnace	Slate
<i>Shed</i>	Hot Water	Gravel
Foundation	Steam	Prepared
Brick		Asbestos
Stone	No Light	Flat
Concrete	Oil	Hip
Pile	Gas	Gable
<i>Sills</i>	Electric	Dormers
Basement		
Full	Floor	Windows
Cement Floor	Common	Plain Glass
Waterproof	Hardwood	Wire Glass
	Re-Concrete	Shutters
Construction	Concrete Slab	
Frame	Waterproof	Miscellaneous
Brick		Elevator
Tile	Ceiling	Sprinkler
Blocks	Plaster	Fire Escape
Stucco	Metal	Refrigerator
Re-Concrete	Panelled	Vacuum Cleaner
Mill	Rough	Safes and Vaults
Steel Frame		Telephone Equip.

Ground Area Height
 Cubic Feet Unit cts.
 Utility Dep.
 Dep. Per cent.
Sound Value, \$

Land Corner Interior Alley
 Front Depth = ft.
 COMPUTATION

0

Area	Multiplier	Coefficient

Year	Unit	Coefficient	Land Value
19			



2336
A

Surveyed by *Valerius & Casey*

(over) *20/2*

www.maine-memory.net/item/89279
Collections of City of Portland - Planning & Development

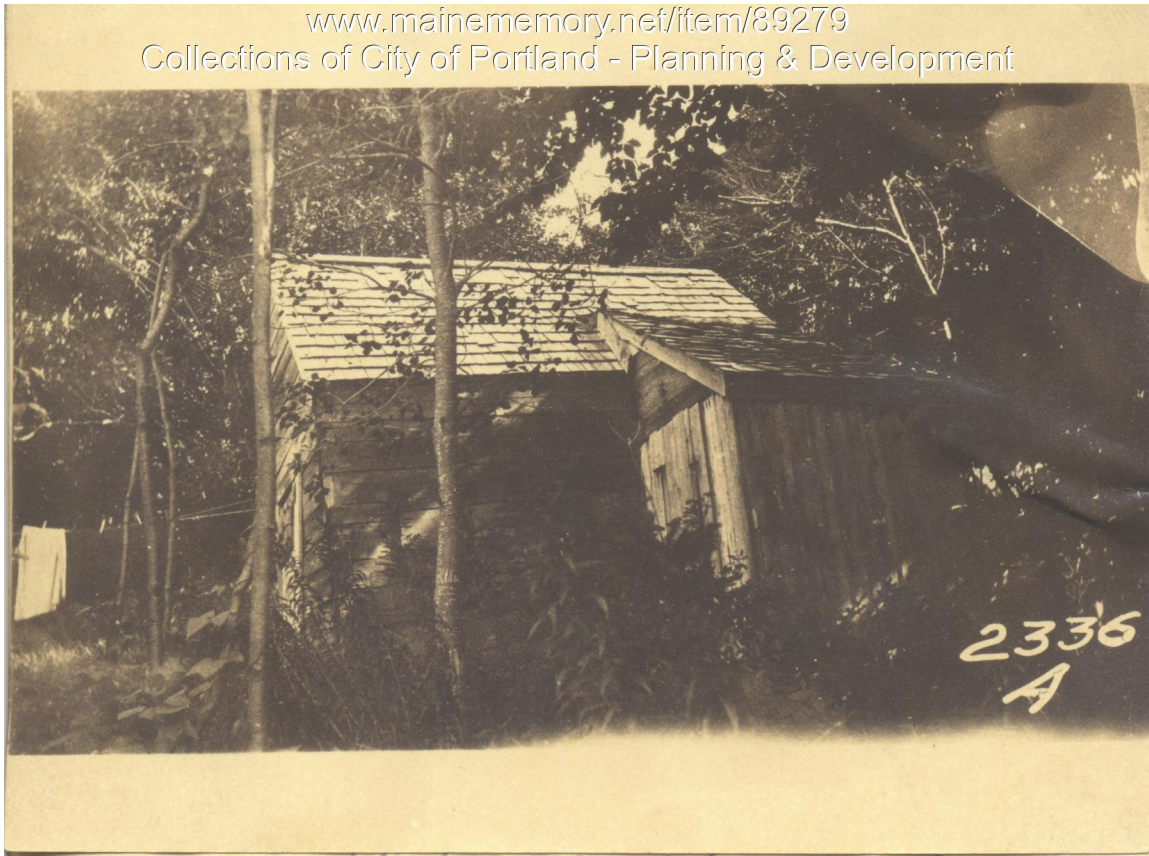

Owner: Henrietta S. Cushing
Address: East End Rear Island Avenue, Long Island, Portland, Maine
Use: Shed
Local Code: Block 104F Lot 5 Book 91 Page 2
MMN item number: 89279