

1924 Portland Tax Records: Anderson property, Cliff Island Road, Portland, 1924

NON-RESIDENT

Portland, Maine

Name **NON-ASSESSMENT 19** 5-550

Owner **Anderson Viola Ellen**

Street **Cliff Island** No. **7-8**

Block **109B** Lot **7-8**

Use of Bldg. **S.D.** Name

Tenants and Rooms **1-7**

Rentals **\$60 - for 1 month**

Age **16**

Condition of Repair **Fair**

3587

Class	Exterior	Plumbing
Bungalow	<input checked="" type="checkbox"/> Clapboards	Common
Single House	<input checked="" type="checkbox"/> Siding	Individual
Two family	<input checked="" type="checkbox"/> Shingles	Open
Three family	Stucco	Set tubs
Apartment	Paper	Finish
Store Building	Tapestry Brick	Plain
Office "	Com. Brick	Rough
Factory "	Galv. Iron	Hardwood
Storage "	Stone	Halls
Stables	Terra Cotta	Wood
Garage, private	Concrete	Terrazzo
Garage, public		Marble
Theatre	Heating	Roof - Roofing
Club House	<input checked="" type="checkbox"/> Stove	<input checked="" type="checkbox"/> Shingle
<input checked="" type="checkbox"/> Cottage	<input checked="" type="checkbox"/> Furnace	Slate
	Hot Water	Gravel
	Steam	Prepared
Foundation	Light	Asbestos
Brick	<input checked="" type="checkbox"/> Oil	Flat
Stone	<input checked="" type="checkbox"/> Gas	Hip
Concrete	Electric	<input checked="" type="checkbox"/> Gable
<input checked="" type="checkbox"/> Pile		Dormers
Basement <i>No</i>		Windows
Full		<input checked="" type="checkbox"/> Plain Glass
Cement Floor	Floor	Wire Glass
Waterproof	<input checked="" type="checkbox"/> Common	Shutters
	Hardwood	Miscellaneous
Construction	Re-Concrete	Elevator
<input checked="" type="checkbox"/> Frame	Concrete Slab	Sprinkler
Brick	Waterproof	Fire Escape
Tile	Ceiling	Refrigerator
Blocks	Plaster	Vacuum Cleaner
Stucco	Metal	Safes and Vaults
Re-Concrete	Panelled	Telephone Equip.
Mill	<input checked="" type="checkbox"/> Rough	
Steel Frame		

Ground Area Height.....

Cubic Feet..... Unit.....cts.

Utility Dep.

Dep. Per cent.

Sound Value, \$

Land ²⁵⁰⁰ ~~2000~~ ⁵⁰⁰⁰ Corner..... Interior..... Alley.....

Front Depth =ft.

COMPUTATION

150
592

Area	Multiplier	Coefficient

Year	Unit	Coefficient	Land Value
19			



Surveyed by Johnson Casoy

(Remarks on other Side)

Q.C. 22 - 1065/349 - 55004

1924 Portland Tax Records: Anderson property, Cliff Island Road, Portland, 1924

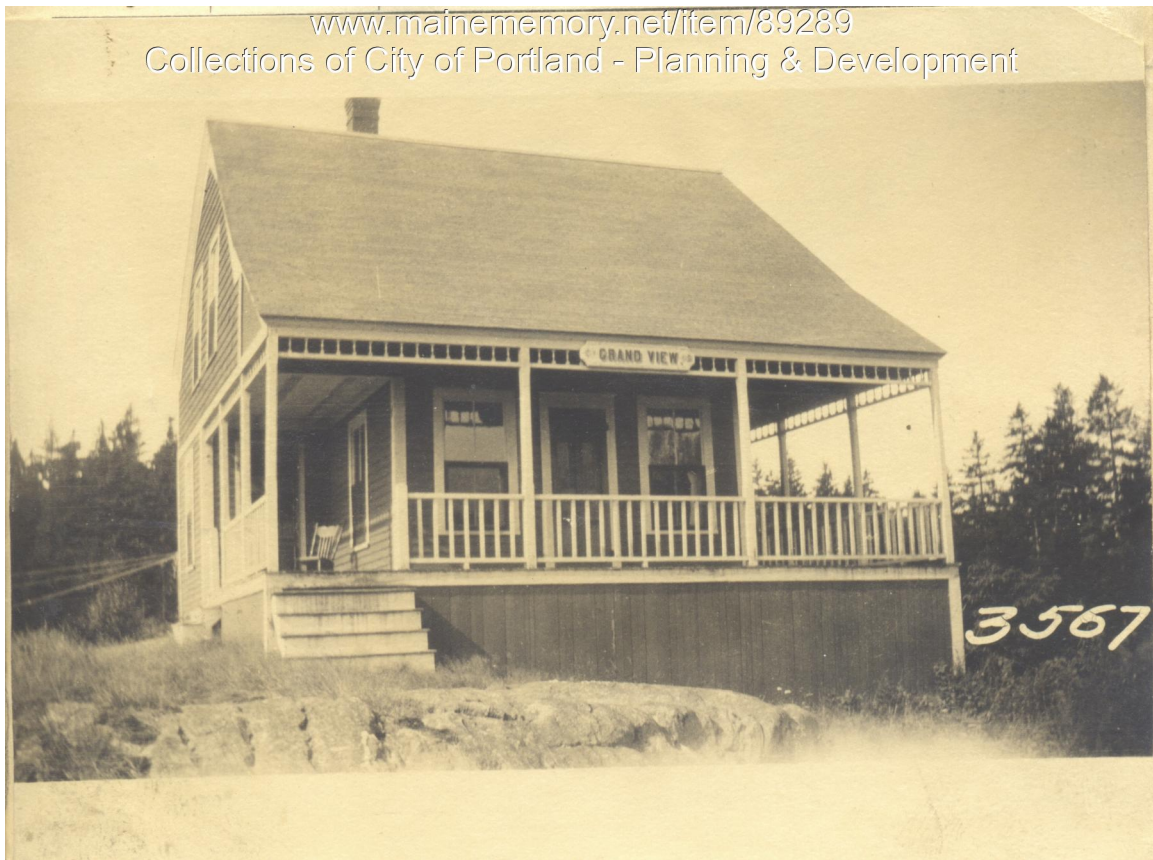

Owner: Viola Ellen Anderson
Address: Cliff Island Road, Cliff Island, Portland, Maine
Use: Summer Dwelling
Local Code: Block 109BC Lot 7-8 Book 90 Page 1
MMN item number: 89289