

Portland, Maine
Assessment 19
 Name *Cushing Sarah E.* ²⁻²
 Owner *Cushing Sarah E.*
 Street *Long Island Side Fern Ave.*
 Block *94-B* Lot _____
 Use of Bldg. *S.D.* Name _____
 Tenants and Rooms *1-2*
 Rentals *none*
 Age *60+*
 Condition of Repair *Poor* **2353**

Class Bungalow Single House Two family Three family Apartment Store Building Office Factory Storage Stables Garage, private Garage, public Theatre Club House Cottage	Exterior Clapboards Siding Shingles Stucco Paper Tapestry Brick Com. Brick Galv. Iron Stone Terra Cotta Concrete	Plumbing <i>no</i> Common Individual Open Set tubs
Foundation Brick Stone Concrete Pile	Heating Stove Furnace Hot Water Steam	Finish Plain Hardwood
Basement <i>no</i> Full Cement Floor Waterproof	Light Oil Gas Electric	Halls Wood <i>Rough</i> Terrazzo Marble
Construction Frame Brick Tile Blocks Stucco Re-Concrete Mill Steel Frame	Floor Common Hardwood Re-Concrete Concrete Slab Waterproof	Foof-Roofing Shingle Slate Gravel Prepared Asbestos Flat Hip Gable Dormers
	Ceiling Plaster Metal Panelled Rough	Windows Plain Glass Wire Glass Shutters
		Miscellaneous Elevator Sprinkler Fire Escape Refrigerator Vacuum Cleaner Safes and Vaults Telephone Equip.

Ground Area _____ Height _____
 Cubic Feet _____ Unit _____ cts.
 Utility Dep. _____
 Dep. _____ Per cent. _____
Sound Value, \$ _____

Land _____ Corner _____ Interior _____ Alley _____
 Front _____ Depth _____ = _____ ft.
 COMPUTATION

0

Area		Multiplier	Coefficient
Year	Unit	Coefficient	Land Value
19			

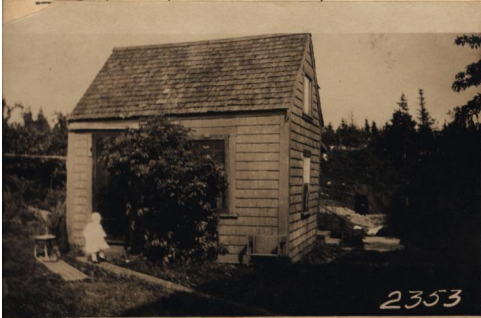

2353

Surveyed by *Johnson + Casey*

(over) *212*

1924 Portland Tax Records: Cushing property, South Side Fern Avenue, Long Island, Portland, 1924

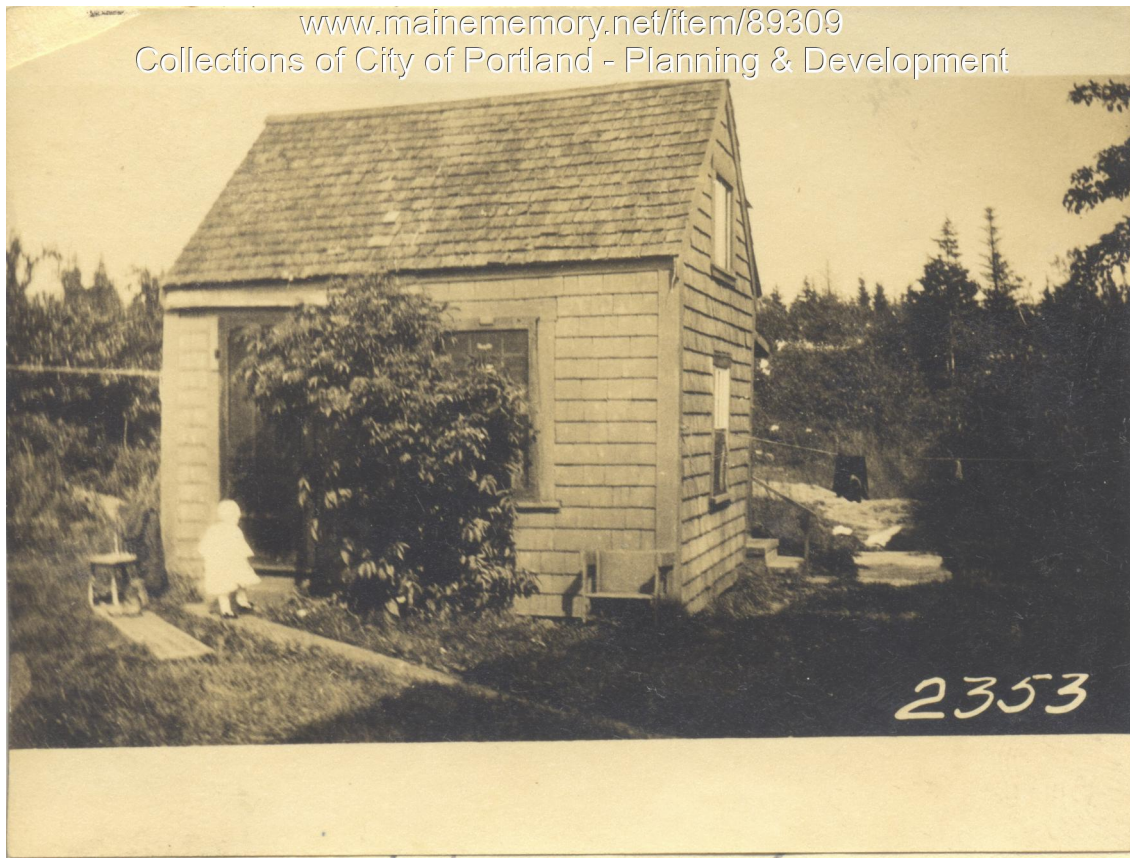

Owner: Sarah E. Cushing
Address: South Side Fern Avenue, Long Island, Portland, Maine
Use: Summer Dwelling
Local Code: Block 94B Lot 00 Book 91 Page 2
MMN item number: 89309