

Portland, Maine
 Assessment 1924
 Name Prince Lillian T et al
 Owner Anderson Jennie H Heirs
 Street Peaks Island N. Side Brook Lane
 Block 92 93 F 58 Lot
 Use of Bldg. 210 Name
 Tenants and Rooms 1-12
 Rentals
 Age 15+
 Condition of Repair good 295

Class	Exterior	Plumbing
Bungalow	-Clapboards	-Common
Single House	Siding	Individual
Two family	Shingles	Open
Three family	Stucco	-1 Set tubs HW
Apartment	Paper	Finish
Store Building	Tapestry Brick	-Plain
Office "	Com. Brick	Hardwood
Factory "	Galv. Iron	
Storage "	Stone	Halls
Stables	Terra Cotta	Wood
Garage, private	Concrete	Terrazzo
Garage, public		Marble
Theatre	Heating	Roof - Roofing
Club House	-Stove	-Shingle
Cottage	Furnace	Slate
	Hot Water	Gravel
Foundation	Steam	Prepared
Brick	Light	Asbestos
Stone	Oil	Flat
Concrete	Gas	Hip
Pile	-Electric	-Gable
Basement		Dormers
Full	Floor	Windows
Cement Floor	-Common	-Plain Glass
Waterproof	Hardwood	Wire Glass
no	Re-Concrete	Shutters
Construction	Concrete Slab	Miscellaneous
-Frame	Waterproof	Elevator
Brick		Sprinkler
Tile	Ceiling	Fire Escape
Blocks	Plaster	Refrigerator
Stucco	Metal	Vacuum Cleaner
Re-Concrete	Panelled	Safes and Vaults
Mill	Rough	Telephone Equip.
Steel Frame		

Ground Area 168-35
 124-28
 Cubic Feet..... Unit.....cts.
 Utility Dep.
 Dep. Per cent.
Sound Value, \$
 Land 374 Corner Interior Alley
 Front Depth = ft.
 COMPUTATION
 200
 2400 2500 28-1931-2250

Area	Multiplier	Coefficient	
Year	Unit	Coefficient	Land Value
19			

Surveyed by
 (Remarks on other Side)
 25-1187/117-3 100+ (1/3 int.)



Remarks about Buildings

12x14 = 168-35
 24x26 = 624-28
 24
 26
 144
 48
 624

Remarks about Land

Remarks about Personal Property

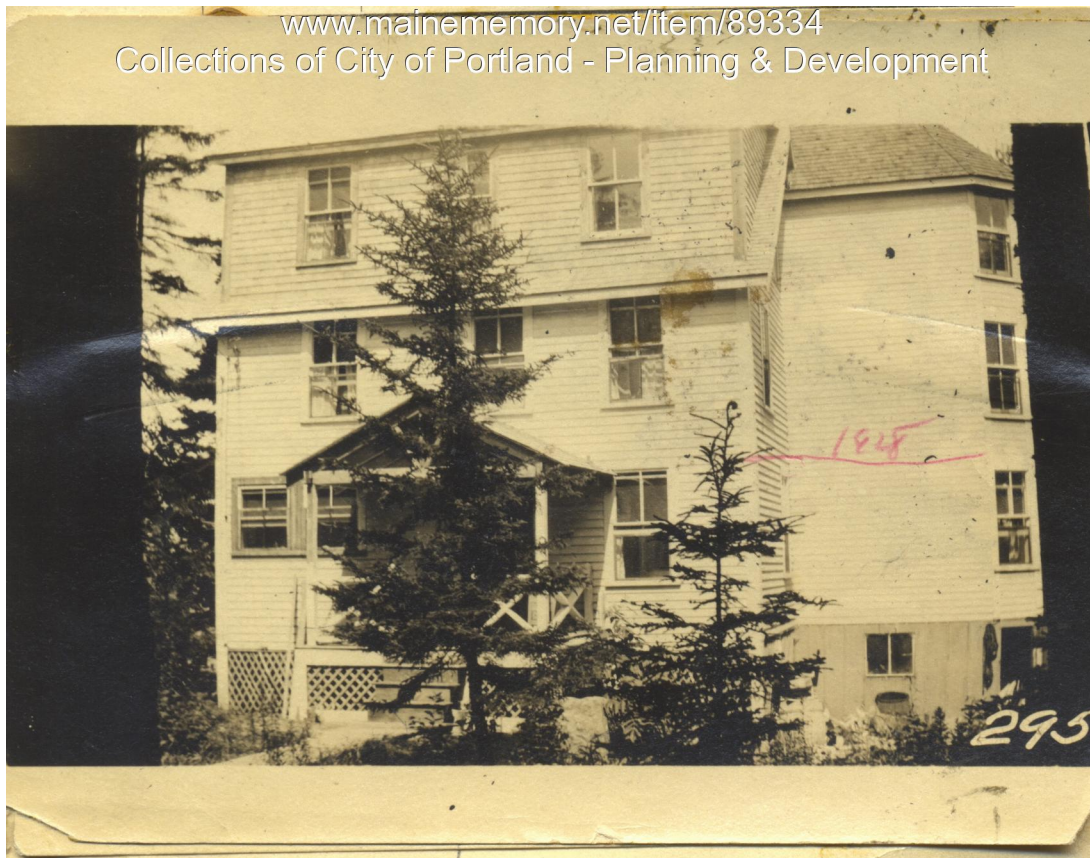

Owner: Jennie H. Anderson Heirs
Address: N. Side Brook Lane, Peaks Island, Portland, Maine
Use: Summer Dwelling
Local Code: Block 92F Lot 58 Book 94 Page 1
MMN item number: 89334
Notes: Lillian P. Prince et al also listed as owner