

Portland, Maine  
 Assessment 19 <sup>1920</sup> ~~1924~~ <sup>1920</sup> ~~1924~~  
 Name  Miller Alice M. <sup>(3-4)</sup>  
 Owner <sup>near W. Side Centennial St</sup>  
 Street Peaks Island No. \_\_\_\_\_  
 Block 87-I <sup>87-00-4</sup> Lot 16  
 Use of Bldg. 10 Name \_\_\_\_\_  
 Tenants and Rooms 1-10  
 Rentals Owner  
 Age 60+  
 Condition of Repair Fair 690

- |                     |                 |                                 |
|---------------------|-----------------|---------------------------------|
| <b>Class</b>        | <b>Exterior</b> | <b>Plumbing</b>                 |
| Bungalow            | Clapboards      | Common                          |
| Single House        | Siding          | Individual                      |
| Two family          | Shingles        | Open                            |
| Three family        | Stucco          | Set tubs                        |
| Apartment           | Paper           | Finish <sup>HW, P. device</sup> |
| Store Building      | Tapestry Brick  | Plain                           |
| Office "            | Com. Brick      | Hardwood                        |
| Factory "           | Galv. Iron      | Halls                           |
| Storage "           | Stone           | Wood                            |
| Stables             | Terra Cotta     | Terrazzo                        |
| Garage, private     | Concrete        | Marble                          |
| Garage, public      |                 |                                 |
| Theatre             | <b>Heating</b>  | <b>Roof - Roofing</b>           |
| Club House          | Stove           | Shingle                         |
| Cottage             | Furnace         | Slate                           |
|                     | Hot Water       | Gravel                          |
|                     | Steam           | Prepared                        |
| <b>Foundation</b>   |                 | Asbestos                        |
| Brick               | <b>Light</b>    | Flat                            |
| Stone               | Oil             | Hip                             |
| Concrete            | Gas             | Gable                           |
| Pile                | Electric        | Dormers                         |
| <b>Basement</b>     |                 | <b>Windows</b>                  |
| Full                |                 | Plain Glass                     |
| Cement Floor        | <b>Floor</b>    | Wire Glass                      |
| Waterproof          | Common          | Shutters                        |
| <sup>Asph</sup>     | Hardwood        |                                 |
| <b>Construction</b> | Re-Concrete     | <b>Miscellaneous</b>            |
| Frame               | Concrete Slab   | Elevator                        |
| Brick               | Waterproof      | Sprinkler                       |
| Tile                |                 | Fire Escape                     |
| Blocks              | <b>Ceiling</b>  | Refrigerator                    |
| Stucco              | Plaster         | Vacuum Cleaner                  |
| Re-Concrete         | Metal           | Safes and Vaults                |
| Mill                | Panelled        | Telephone Equip.                |
| Steel Frame         | Rough           |                                 |

Ground Area 860-1/2 S Height \_\_\_\_\_  
 Cubic Feet \_\_\_\_\_ Unit \_\_\_\_\_  
 Utility Dep. \_\_\_\_\_  
 Dep. \_\_\_\_\_ Per cent. \_\_\_\_\_  
 Sound Value, \$ \_\_\_\_\_  
~~7085~~ <sup>50</sup> ~~7980~~ <sup>valent + 5</sup>  
 Land \_\_\_\_\_ Corner \_\_\_\_\_ Interior \_\_\_\_\_ Alley \_\_\_\_\_  
 Front \_\_\_\_\_ Depth \_\_\_\_\_ ft. \_\_\_\_\_

COMPUTATION  
550  
1200-1931 <sup>1075</sup>

| Area | Multiplier | Coefficient |            |
|------|------------|-------------|------------|
|      |            |             |            |
| Year | Unit       | Coefficient | Land Value |
| 19   |            |             |            |



Surveyed by \_\_\_\_\_  
 (Remarks on other Side)

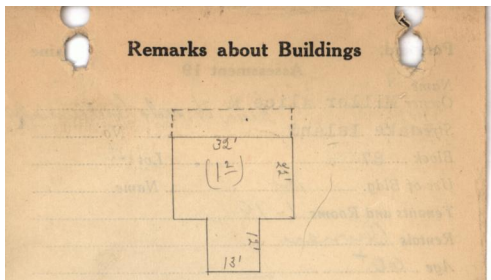

$12 \times 13 = 156$   
 $22 \times 32 = 704$   
 $860 = 12 S$   
 $\frac{64}{704}$

Remarks about Land

Condition of Repair

Remarks about Personal Property

Remarks about Personal Property

Condition of Repair

Remarks about Personal Property



**Owner:** Alice M. Miller  
**Address:** W. Side Centennial Street, Rear, Peaks Island, Portland, Maine  
**Use:** Dwelling  
**Local Code:** Block 8700 Lot 4 Book 94 Page 1  
**MMN item number:** 89818