

1924 Portland Tax Records: King property, Fern Avenue, Long Island, Portland, 1924

Portland, Maine
 Assessment 19
 Name
 Owner *King, Mary E.* 2-4
 Street *Long Island* No.
 Block ? Lot
 Use of Bldg. *Shed* Name
 Tenants and Rooms *1-1*
 Rentals *none*
 Age *10+*
 Condition of Repair *Fair* 2405
 2339-A

Class	Exterior	Plumbing <i>no</i>
Bungalow	Clapboards	Common
Single House	Siding	Individual
Two family	Shingles	Open
Three family	Stucco	Set tubs
Apartment	Paper	
Store Building	Tabestry Brick	Finish <i>no</i>
Office "	Com. Brick	Plain
Factory "	Galv. Iron	Hardwood
Storage "	Stone	Halls
Stables	Terra Cotta	Wood <i>Rough</i>
Garage, private	Concrete	Terrazzo
Garage, public		Marble
Theatre	Heating <i>no</i>	Floor-Roofing
Club House	Stove	Shingle
Cottage	Furnace	Slate
<i>Shed</i>	Hot Water	Gravel
Foundation	Steam	Prepared
Brick	Light <i>no</i>	Asbestos
Stone	Oil	Flat
Concrete	Gas	Hip
Pile	Electric	Gable
Basement <i>no</i>		Dormers
Full	Floor	Windows
Cement Floor	Common	Plain Glass
Waterproof	Hardwood	Wire Glass
	Re-Concrete	Shutters
Construction	Concrete Slab	
Frame	Waterproof	Miscellaneous
Brick		Elevator
Tile	Ceiling	Sprinkler
Blocks	Plaster	Fire Escape
Stucco	Metal	Refrigerator
Re-Concrete	Panelled	Vacuum Cleaner
Mill	Rough	Safes and Vaults
Steel Frame		Telephone Equip.

Ground Area Height
 Cubic Feet Unit cts.
 Utility Dep.
 Dep. Per cent.
Sound Value, \$

Land Corner Interior Alley
 Front Depth = ft.
 COMPUTATION

0

Area		Multiplier	Coefficient
Year	Unit	Coefficient	Land Value
19			



2339 A

Surveyed by *Jahson + Casey*
 2-4
 (over)

1924 Portland Tax Records: King property, Fern Avenue, Long Island, Portland, 1924

www.maine-memory.net/item/89825
Collections of City of Portland - Planning & Development

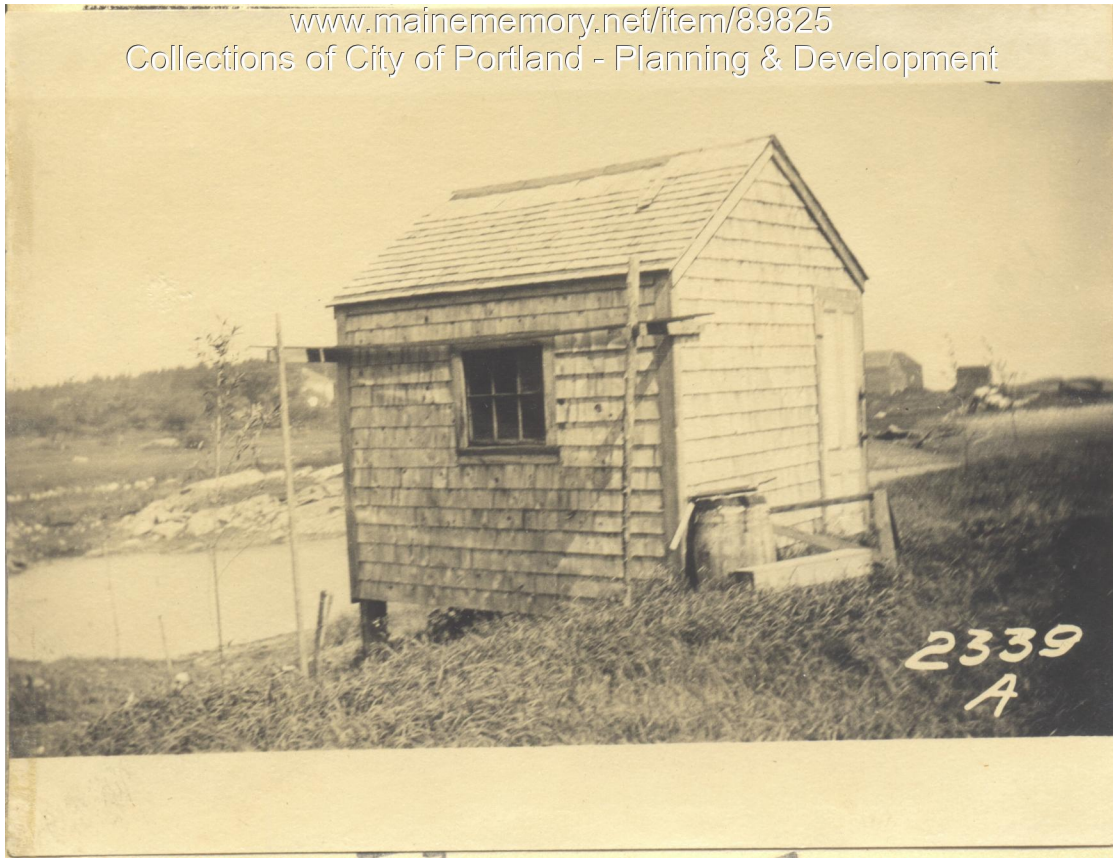

Owner: Mary E. King
Address: Fern Avenue, Long Island, Portland, Maine
Use: Shed
Local Code: Block LI2339A Lot 00 Book 91 Page 1
MMN item number: 89825
Notes: Image 2339A