

Portland, Maine
 Assessment 19 ¹⁵⁰ ⁸⁵⁰
 Name Hallett George F.
 Owner Peaks Isl.
 Street N. Side Edwards St. part of No. 213
 Block 85-A 25-12-12 Lot 213
 Use of Bldg. 210 Name.....
 Tenants and Rooms 1-4
 Rentals Owner
 Age 15
 Condition of Repair Good ⁷⁰⁷

Class Bungalow Single House Two family Three family Apartment Store Building Office Factory Storage Stables Garage, private Garage, public Theatre Club House Cottage	Exterior Clapboards Siding Shingles Stucco Paper Tapestry Brick Com. Brick Galv. Iron Stone Terra Cotta Concrete <u>Boarded</u> Heating Stove Furnace Hot Water Steam	Plumbing Common Individual Open Set tubs <u>W.H.W.</u> Finish Plain Hardwood Halls Wood Terrazzo Marble Roof - Roofing Shingle Slate Gravel Prepared Asbestos Flat Hip Gable Dormers	Windows Plain Glass Wire Glass Shutters Miscellaneous Elevator Sprinkler Fire Escape Refrigerator Vacuum Cleaner Safes and Vaults Telephone Equip.
---	--	---	---

Foundation
 Brick
 Stone
 Concrete
 Pile

Basement
 Full
 Cement Floor
 Waterproof

Construction
 Frame
 Brick
 Tile
 Blocks
 Stucco
 Re-Concrete
 Mill
 Steel Frame

Floor
 Common
 Hardwood
 Re-Concrete
 Concrete Slab
 Waterproof

Ceiling
 Plaster
 Metal
 Panelled
 Rough

Ground Area Height.....
 Cubic Feet Unit.....cts.
 Utility Dep.
 Dep. Per cent.
Sound Value, \$

Land 1500 Corner..... Interior..... Alley.....
 Front Depth =ft.
 COMPUTATION

50
525 ¹⁰⁰⁰

Area	Multiplier	Coefficient

Year	Unit	Coefficient	Land Value
19			

Surveyed by
 (Remarks on other Side)



Remarks about Buildings

Not shown

Remarks about Land

Remarks about Personal Property

Area	Multiplier	Coefficient

Year	Unit	Coefficient	Land Value
19			

Surveyed by
 (Remarks on other Side)

www.mainememory.net/item/89928
Collections of City of Portland - Planning & Development

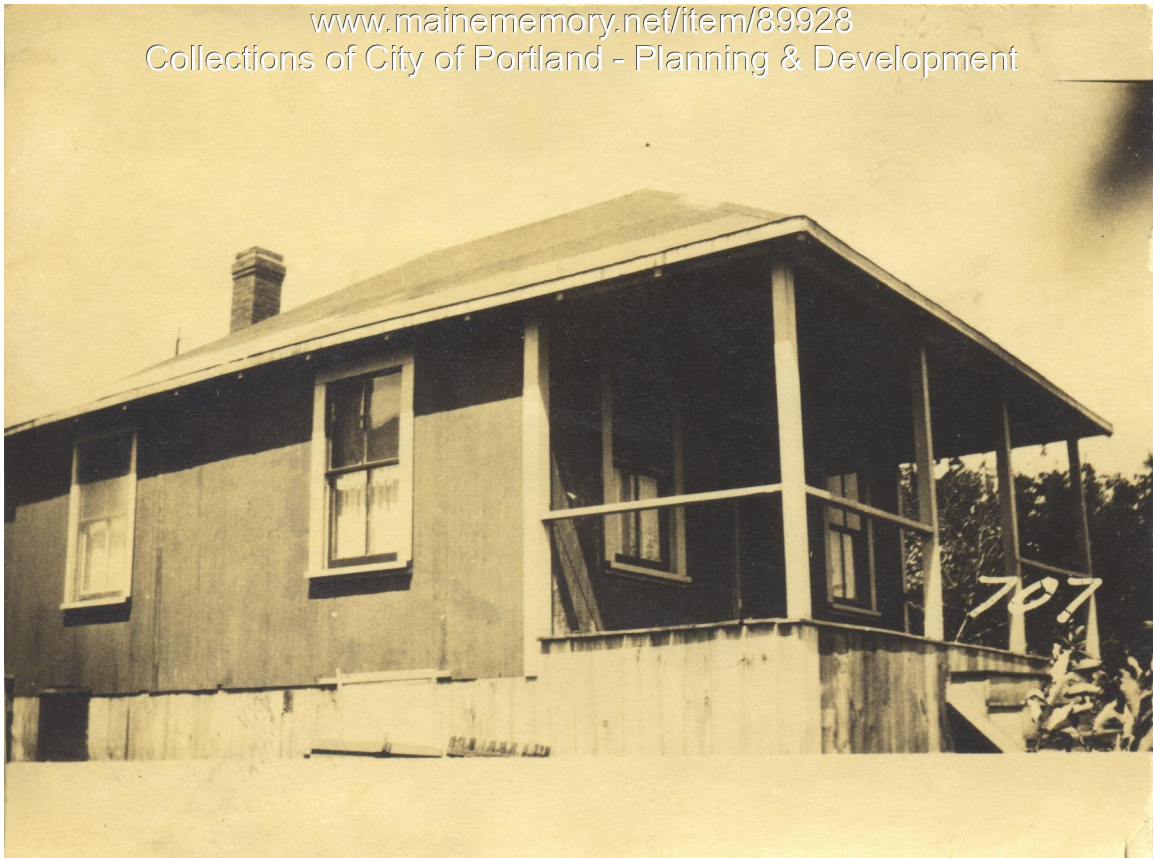

Owner: George F. Hallett
Address: N. Side Edwards Street, E. Back Lot 213, Peaks Island, Portland, Maine
Use: Summer Dwelling
Local Code: Block 85W Lot 12 Book 94 Page 1
MMN item number: 89928