

NON-RESIDENT

Portland, 19 Assignment 1100 Line 3200

Name Papkee Mildred A

Owner Papkee Mildred A

Street Long Island lot 38

Block 93 97 H-5 Lot \_\_\_\_\_

Use of Bldg. S.D. Name \_\_\_\_\_

Tenants and Rooms Owner - 5

Rentals Owner

Age 20

Condition of Repair Fair

2041

<b>Class</b>	<b>Exterior</b>	<b>Plumbing</b>
Bungalow	Clapboards	Common
Single House	Siding	Individual
Two family	Shingles	Open
Three family	Stucco	Set tubs
Apartment	Paper	
Store Building	Tapestry Brick	<b>Finish</b>
Office	Com. Brick	Plain
Factory	Galv. Iron	Hardwood
Storage	Stone	
Stables	Terra Cotta	Wood
Garage, private	Concrete	Terrazzo
Garage, public		Marble
Theatre		
Club House	<b>Heating</b>	<b>Roof - Roofing</b>
Cottage	Stove	Shingle
	Furnace	Slate
	Hot Water	Gravel
	Steam	Prepared
<b>Foundation</b>		Asbestos
Brick		Flat
Stone	<b>Light</b>	Hip
Concrete	Oil	Gable
Pile	Gas	Dormers
Basement	Electric	
Full		<b>Windows</b>
Cement Floor	<b>Floor</b>	Plain Glass
Waterproof	Common	Wire Glass
	Hardwood	Shutters
<b>Construction</b>	Re-Concrete	
Frame	Concrete Slab	<b>Miscellaneous</b>
Brick	Waterproof	Elevator
Tile		Sprinkler
Blocks	<b>Ceiling</b>	Fire Escape
Stucco	Plaster	Refrigerator
Re-Concrete	Metal	Vacuum Cleaner
Mill	Panelled	Safes and Vaults
Steel Frame	Rough	Telephone Equip.

Ground Area 256-18 Height \_\_\_\_\_

Cubic Feet 280-125 Unit \_\_\_\_\_ cts.

Utility Dep. \_\_\_\_\_

Dep. \_\_\_\_\_ Per cent.

Sound Value, \$ \_\_\_\_\_

Land 5623 Corner \_\_\_\_\_ Interior \_\_\_\_\_ Alley \_\_\_\_\_

Front \_\_\_\_\_ Depth \_\_\_\_\_ = \_\_\_\_\_ ft.

COMPUTATION

75

300 1931-275

Area	Multiplier	Coefficient

Year	Unit	Coefficient	Land Value
19			



Surveyed by Robert Casey

(Remarks on other Side)

Remarks about Buildings

20'

(15')

16'

16x16 = 256-18

14x20 = 280-125

16

16

96

16

256

Remarks about Land

Remarks about Personal Property

1924 Portland Tax Records: Papkee property, West Side Garfield Avenue, Long Island, Portland, 1924

[www.mainmemory.net/item/89941](http://www.mainmemory.net/item/89941)  
Collections of City of Portland - Planning & Development

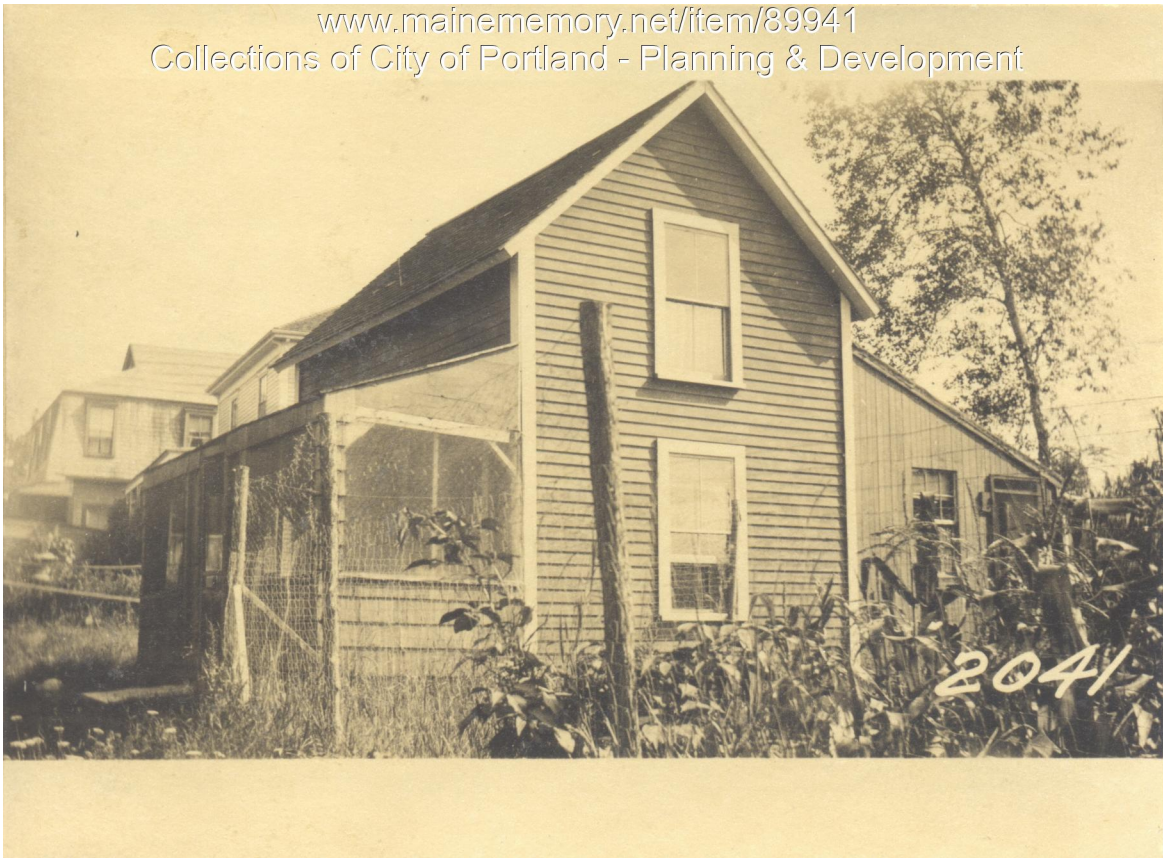

**Owner:** Mildred A. Papkee  
**Address:** West Side Garfield Avenue, Long Island, Portland, Maine  
**Use:** Summer Dwelling  
**Local Code:** Block 97H Lot 5 Book 91 Page 1  
**MMN item number:** 89941