

L-100
B-800

Portland, Maine
NON-RESIDENT Assessment 1924

Name Berryman, Ramal P
 Owner Berryman, Ramal P
 Street Seashore Ave. No. 297
 Block 5-D Lot 1501
 Use of Bldg. 5-D Name Bandy View
 Tenants and Rooms 1-4
 Rentals OWNER
 Age 15
 Condition of Repair Fair

Class
 Bungalow
 Single House
 Two family
 Three family
 Apartment
 Store Building
 Office
 Factory
 Storage
 Stables
 Garage, private
 Garage, public
 Theatre
 Club House
 Cottage

Exterior
 Clapboards ✓
 Siding
 Shingles
 Stucco
 Paper
 Tapestry Brick
 Com. Brick
 Galv. Iron
 Stone
 Terra Cotta
 Concrete

Plumbing
 Common 1-5
 Individual
 Open
 Set tubs

Finish
 Plain None
 Com. Brick
 Hardwood
 Halls - Rough
 Wood
 Terrazzo
 Marble

Roof - Roofing
 Shingle ✓
 Slate
 Gravel
 Prepared
 Asbestos
 Flat
 Hip
 Gable
 Dormers

Windows
 Plain Glass ✓
 Wire Glass
 Shutters

Miscellaneous
 Elevator
 Sprinkler
 Fire Escape
 Refrigerator
 Vacuum Cleaner
 Safes and Vaults
 Telephone Equip.

Heating
 Stove
 Furnace
 Hot Water
 Steam

Light
 Oil ✓
 Gas
 Electric

Foundation
 Brick
 Stone
 Concrete
 Pile

Basement
 Full No
 Cement Floor
 Waterproof

Construction
 Frame
 Brick
 Tile
 Blocks
 Stucco
 Re-Concrete
 Mill
 Steel Frame

Ground Area Height.....
 Cubic Feet..... Unit.....cts.
 Utility Dep.
 Dep. Per cent.
 Sound Value, \$.....

Land 5880 Corner Interior..... Alley
 Front Depth =ft.

COMPUTATION

Area	Multiplier	Coefficient	
Year	Unit	Coefficient	Land Value
19			

Edwards St

1501

Surveyed by

(Remarks on other Side)

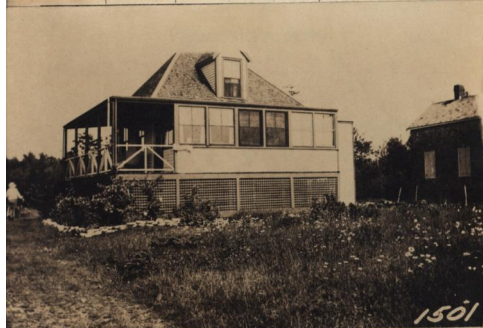

Remarks about Buildings

20x28 = 560
 Sealed from Richards map
 Not shown on Gul Creek

Remarks about Land

Remarks about Personal Property

www.maine-memory.net/item/89942
Collections of City of Portland - Planning & Development



Owner: Hanna P. Berryman
Address: W. side Seashore Avenue, E. Side Edwards Street, Peaks Island, Portland, Maine
Use: Summer Dwelling
Local Code: Block 86D Lot 10 Book 94 Page 1
MMN item number: 89942