

1924 Portland Tax Records: Breen property, Woodman Street, Long Island, Portland, 1924

Portland, Maine  
**Assessment 19**  
 Name *Breen Ada* 2-2  
 Owner *Breen Ada*  
 Street *Woodman St.* No. \_\_\_\_\_  
 Block *100-B-9* Lot \_\_\_\_\_  
 Use of Bldg. *S.D.* Name \_\_\_\_\_  
 Tenants and Rooms *1-1*  
 Rentals *owner*  
 Age *4* 2147-A  
 Condition of Repair *Poor* **2861**  
*(Built from old sheds)*

<b>Class</b>	<b>Exterior</b>	<b>Plumbing</b>
Bungalow	Clapboards	Common
Single House	Siding	Individual
Two family	Shingles	Open
Three family	Stucco	Set tubs
Apartment	Paper	<b>Finish</b> <i>no</i>
Store Building	Tabestry Brick	Plain
Office "	Com. Brick	Hardwood
Factory "	Galv. Iron	<b>Halls</b>
Storage "	Stone	Wood <i>Rough</i>
Stables	Terra Cotta	Terrazzo
Garage, private	Concrete	Marble
Garage, public	<b>Heating</b>	<b>Foot-Roofing</b>
Theatre	Stove <i>oil</i>	Shingle
Club House	Furnace	Slate
Cottage	Hot Water	Gravel
<i>Camp</i>	Steam	Prepared
<b>Foundation</b>	<b>Light</b>	Asbestos
Brick	Oil	Flat <i>- Shed roof</i>
Stone	Gas	Gable <i>- Tar paper</i>
Concrete	Electric	Dormers
Pile	<b>Floor</b>	<b>Windows</b>
<b>Basement</b> <i>no</i>	Common	Plain Glass
Full	Hardwood	Wire Glass
Cement Floor	Re-Concrete	Shutters
Waterproof	Concrete Slab	<b>Miscellaneous</b>
<b>Construction</b>	Waterproof	Elevator
Frame	<b>Ceiling</b>	Sprinkler
Brick	Plaster	Fire Escape
Tile	Metal	Refrigerator
Blocks	Panelled	Vacuum Cleaner
Stucco	Rough	Safes and Vaults
Re-Concrete		Telephone Equip.
Mill		
Steel Frame		

Ground Area \_\_\_\_\_ Height \_\_\_\_\_  
 Cubic Feet \_\_\_\_\_ Unit \_\_\_\_\_ cts.  
 Utility Dep. \_\_\_\_\_  
 Dep. \_\_\_\_\_ Per cent. \_\_\_\_\_  
**Sound Value, \$** \_\_\_\_\_

Land \_\_\_\_\_ Corner \_\_\_\_\_ Interior \_\_\_\_\_ Alley \_\_\_\_\_  
 Front \_\_\_\_\_ Depth *50 =* ft.

COMPUTATION

*25'* *front and* *single 1927*  
*not much value*

Area	Multiplier	Coefficient

Year	Unit	Coefficient	Land Value
19			

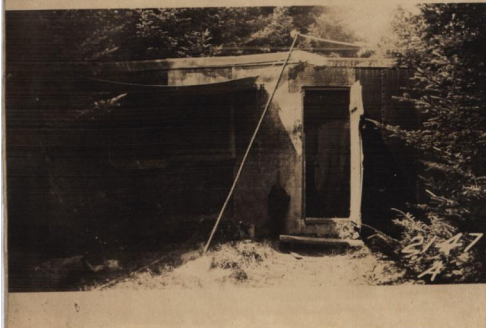

Surveyed by *J. Hanson & Co. 1924*

(over) 2/2

1924 Portland Tax Records: Breen property, Woodman Street, Long Island, Portland, 1924

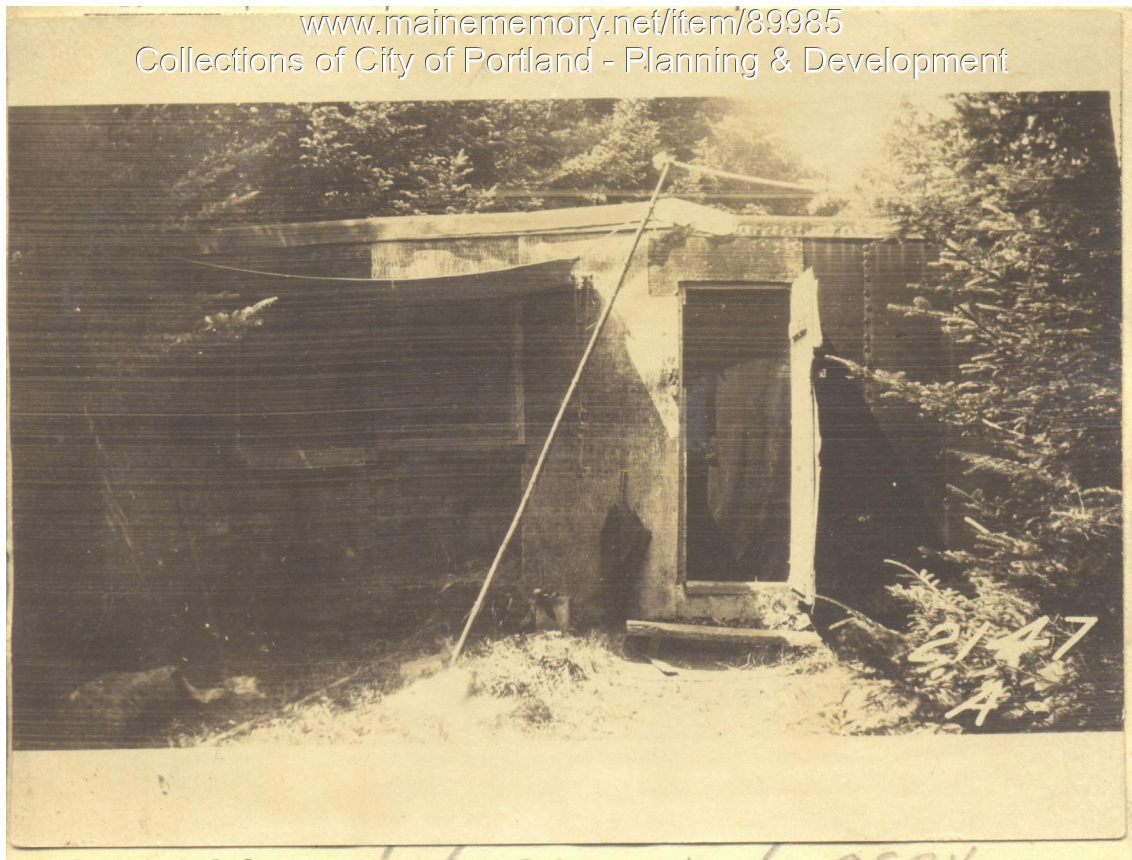

**Owner:** Ada Breen  
**Address:** Woodman Street, Long Island, Portland, Maine  
**Use:** Summer Dwelling  
**Local Code:** Block 100B Lot 3 Book 91 Page 2  
**MMN item number:** 89985