

Portland, Maine  
 NON-RESIDENT Assessment 19 <sup>150</sup> <sup>150</sup>  
 Name NON-RESIDENT  
 Owner Carpenter Alice I. <sup>21</sup>  
 Street Long Island, West End No.  
 Block 22 <sup>43-B-3</sup> Lot  
 Use of Bldg. S.D. Name  
 Tenants and Rooms 1-6  
 Rentals not occupied  
 Age 15  
 Condition of Repair Fair <sup>2220</sup>

Class	Exterior	Plumbing
Bungalow	Clapboards	Common
Single House	Siding	Individual
Two family	Shingles	Open
Three family	Stucco	Set tubs
Apartment	Paper	Finish
Store Building	Tapestry Brick	Plain
Office	Com. Brick	Hardwood
Factory	Galv. Iron	Halls
Storage	Stone	Wood - Rough
Stables	Terra Cotta	Marble
Garage, private	Concrete	Roof - Roofing
Garage, public	Heating	Shingle
Theatre	Stove	Slate
Club House	Furnace	Gravel
Cottage	Hot Water	Prepared
Foundation	Steam	Asbestos
Brick	Light	Flat
Stone	Oil	Hip
Concrete	Gas	Gable
Pile	Electric	Dormers
Basement	Floor	Windows
Full	Common	Plain Glass
Cement Floor	Hardwood	Wire Glass
Waterproof	Re-Concrete	Shutters
Construction	Concrete Slab	Miscellaneous
Frame	Waterproof	Elevator
Brick	Ceiling	Sprinkler
Tile	Plaster	Fire Escape
Blocks	Metal	Refrigerator
Stucco	Panelled	Vacuum Cleaner
Re-Concrete	Rough	Safes and Vaults
Mill		Telephone Equip.
Steel Frame		

Ground Area <sup>24-1/8</sup> <sup>249-1/8</sup> Height  
 Cubic Feet Unit  
 Utility Dep.  
 Dep. Per cent.  
 Sound Value, \$  
 Land 1750 Corner Interior Alley  
 Front Depth = ft.  
 COMPUTATION  
<sup>25</sup>  
<sup>400 - 1931 2350</sup>  
 Remarks about Personal Property

Area	Multiplier	Coefficient	
Year	Unit	Coefficient	Land Value
19			



2220  
 Surveyed by Johnson + Casey  
 (Remarks on other Side)  
 25 - 1173/171 - No 5 (A = 1750 + 7200 + 7200)

Remarks about Buildings

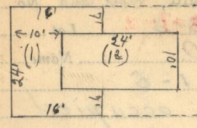

7x16 = 112x2 = 224  
 10x10 = 100  
 224 - 100 = 124 - 1/8

10x24 = 240 - 1/8

Remarks about Land

Remarks about Personal Property

Area	Multiplier	Coefficient	
Year	Unit	Coefficient	Land Value

Remarks on other Side

1924 Portland Tax Records: Carpenter property, West End Harrington Avenue, Long Island, Portland,

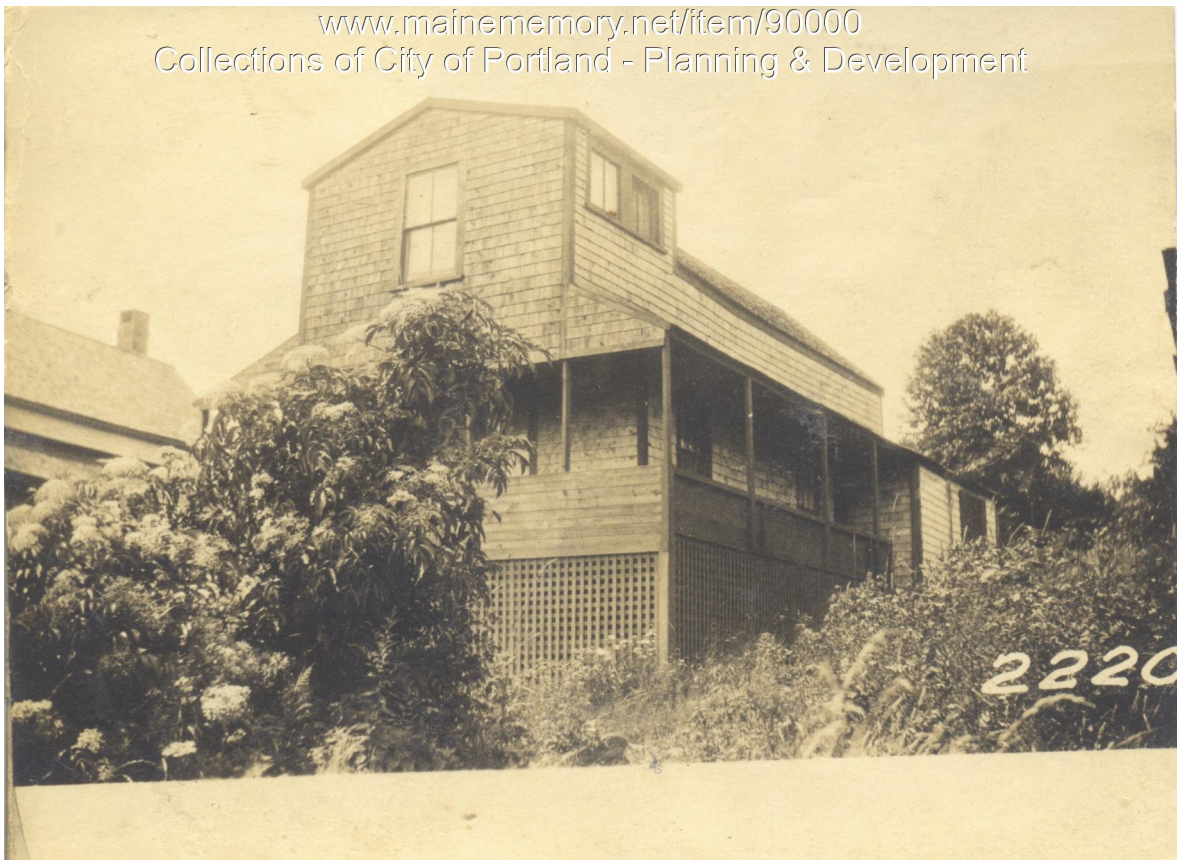

**Owner:** Betty W. Carpenter  
**Address:** West End Harrington Avenue, Long Island, Portland, Maine  
**Use:** Summer Dwelling  
**Local Code:** Block 93B Lot 3 Book 91 Page 1  
**MMN item number:** 90000