

1924 Portland Tax Records: 104-110 Veranda Street, Portland, 1924

3-4

Portland, Maine
 Assessment 19
 Name Valente Joseph & Mainie
 Owner Veranda St No. 110
 Street 431-2 Lot 3
 Block Use of Bldg. Garage Name
 Tenants and Rooms Will hold 4 Cars
 Rentals Owner occupies 3 and that is included with the rental of that lot in dwelling
 Age 1924
 Condition of Repair Good

- | | | |
|---------------------|------------------|-----------------------|
| Class | Exterior | Plumbing |
| Bungalow | Clapboards | Common |
| Single House | Siding | Individual |
| Two family | Shingles Asphalt | Open |
| Three family | Stucco | Set tubs |
| Apartment | Paper | Finish |
| Store Building | Tapestry Brick | Plain |
| Office | Com. Brick | Hardwood |
| Factory | Galv. Iron | Halls |
| Storage | Stone | Wood |
| Stables | Terra Cotta | Terrazzo |
| Garage, private | Concrete | Marble |
| Garage, public | | Roof - Roofing |
| Theatre | Heating | Shingle |
| Club House | Stove | Slate |
| Cottage | Furnace | Gravel |
| | Hot Water | Prepared |
| | Steam | Asbestos |
| Foundation | Light | Flat |
| Brick | Oil | Hip |
| Stone | Gas | Gable |
| Concrete | Electric | Dormers |
| Pile | | Windows |
| Post & Sills | | Plain Glass |
| Basement | | Wire Glass |
| Full | | Shutters |
| Cement Floor | Floor | Re-Concrete |
| Waterproof | Common | Concrete Slab |
| | Hardwood | Waterproof |
| Construction | Re-Concrete | Miscellaneous |
| Frame | Concrete Slab | Elevator |
| Brick | Waterproof | Sprinkler |
| Tile | Dirk | Fire Escape |
| Blocks | Ceiling | Refrigerator |
| Stucco | Plaster | Vacuum Cleaner |
| Re-Concrete | Metal | Safes and Vaults |
| Mill | Panelled | Telephone Equip. |
| Steel Frame | Rough | |

Ground Area 759 Height 9.0
 Cubic Feet 6831 Unit 10
 Utility Dep. 40 Per cent.
 Sound Value, \$ 410

Land Corner Interior Alley
 Front Depth = ft.
 COMPUTATION

Area	Multiplier	Coefficient	
Year	Unit	Coefficient	Land Value
19			



Fowler-Higgins 4/27/25
 (Remarks on other Side)
 3074

Remarks about Buildings

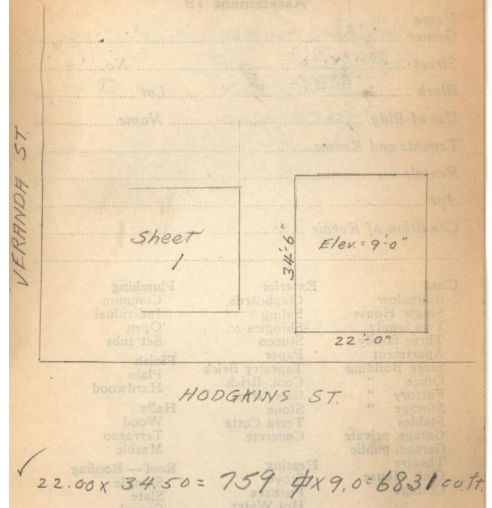

Remarks about Land

Remarks about Personal Property

Year	Unit	Coefficient	Land Value

1924 Portland Tax Records: 104-110 Veranda Street, Portland, 1924

www.maine-memory.net/item/96379
Collections of City of Portland - Planning & Development



Owner: Joseph Valente
Address: 104-110 Veranda Street, East Deering, Portland, Maine
Use: Storage & Hen House
Local Code: Block 431L Lot 3 Book 76 Page 3
MMN item number: 96379