

1924 Portland Tax Records: 72-74 Vesper Street, Portland, 1924

4000  
 Portl. Assessment 19  
 Name Lee John J  
 Owner Vesper 72-74  
 Street Moody No. 31-35  
 Block 3 Lot 12  
 Use of Bldg. Dwelling Name \_\_\_\_\_  
 Tenants and Rooms 1 Tenant + Owner  
 Rentals \$2.5 Monthly  
 Age 35+  
 Condition of Repair fair

<input checked="" type="checkbox"/> Bungalow	<input checked="" type="checkbox"/> Exterior Clapboards	<input checked="" type="checkbox"/> Plumbing Common
<input checked="" type="checkbox"/> Single House	<input checked="" type="checkbox"/> Siding	<input checked="" type="checkbox"/> Individual
<input checked="" type="checkbox"/> Two family	<input checked="" type="checkbox"/> Shingles	<input checked="" type="checkbox"/> Open
<input checked="" type="checkbox"/> Three family	<input checked="" type="checkbox"/> Stucco	<input checked="" type="checkbox"/> S&T tubs
<input checked="" type="checkbox"/> Apartment	<input checked="" type="checkbox"/> Paper	<input checked="" type="checkbox"/> Finish
<input checked="" type="checkbox"/> Store Building	<input checked="" type="checkbox"/> Tapestry Brick	<input checked="" type="checkbox"/> Plain
<input checked="" type="checkbox"/> Office	<input checked="" type="checkbox"/> Com. Brick	<input checked="" type="checkbox"/> Hardwood
<input checked="" type="checkbox"/> Factory	<input checked="" type="checkbox"/> Galv. Iron	<input checked="" type="checkbox"/> Halls
<input checked="" type="checkbox"/> Storage	<input checked="" type="checkbox"/> Stone	<input checked="" type="checkbox"/> Wood
<input checked="" type="checkbox"/> Stables	<input checked="" type="checkbox"/> Terra Cotta	<input checked="" type="checkbox"/> Terazzo
<input checked="" type="checkbox"/> Garage, private	<input checked="" type="checkbox"/> Concrete	<input checked="" type="checkbox"/> Marble
<input checked="" type="checkbox"/> Garage, public	<input checked="" type="checkbox"/> Heating	<input checked="" type="checkbox"/> Roof - Roofing
<input checked="" type="checkbox"/> Theatre	<input checked="" type="checkbox"/> Stove	<input checked="" type="checkbox"/> Shingle
<input checked="" type="checkbox"/> Club House	<input checked="" type="checkbox"/> Furnace	<input checked="" type="checkbox"/> Slate
<input checked="" type="checkbox"/> Cottage	<input checked="" type="checkbox"/> Hot Water	<input checked="" type="checkbox"/> Gravel
<input checked="" type="checkbox"/> Foundation	<input checked="" type="checkbox"/> Steam	<input checked="" type="checkbox"/> Prepared
<input checked="" type="checkbox"/> Brick	<input checked="" type="checkbox"/> Light	<input checked="" type="checkbox"/> Asbestos
<input checked="" type="checkbox"/> Stone	<input checked="" type="checkbox"/> Oil	<input checked="" type="checkbox"/> Flat
<input checked="" type="checkbox"/> Concrete	<input checked="" type="checkbox"/> Gas	<input checked="" type="checkbox"/> Hip
<input checked="" type="checkbox"/> Pile	<input checked="" type="checkbox"/> Electric	<input checked="" type="checkbox"/> Gable
<input checked="" type="checkbox"/> Basement	<input checked="" type="checkbox"/> Floor	<input checked="" type="checkbox"/> Dormers
<input checked="" type="checkbox"/> Full	<input checked="" type="checkbox"/> Common	<input checked="" type="checkbox"/> Windows
<input checked="" type="checkbox"/> Cement Floor	<input checked="" type="checkbox"/> Hardwood	<input checked="" type="checkbox"/> Plain Glass
<input checked="" type="checkbox"/> Waterproof	<input checked="" type="checkbox"/> Re-Concrete	<input checked="" type="checkbox"/> Wire Glass
<input checked="" type="checkbox"/> Construction	<input checked="" type="checkbox"/> Concrete Slab	<input checked="" type="checkbox"/> Shutters
<input checked="" type="checkbox"/> Frame	<input checked="" type="checkbox"/> Waterproof	<input checked="" type="checkbox"/> Miscellaneous
<input checked="" type="checkbox"/> Brick	<input checked="" type="checkbox"/> Ceiling	<input checked="" type="checkbox"/> Elevator
<input checked="" type="checkbox"/> Tile	<input checked="" type="checkbox"/> Plaster	<input checked="" type="checkbox"/> Sprinkler
<input checked="" type="checkbox"/> Blocks	<input checked="" type="checkbox"/> Metal	<input checked="" type="checkbox"/> Fire Escape
<input checked="" type="checkbox"/> Stucco	<input checked="" type="checkbox"/> Panelled	<input checked="" type="checkbox"/> Refrigerator
<input checked="" type="checkbox"/> Re-Concrete	<input checked="" type="checkbox"/> Rough	<input checked="" type="checkbox"/> Vacuum Cleaner
<input checked="" type="checkbox"/> Mill		<input checked="" type="checkbox"/> Safes and Vaults
<input checked="" type="checkbox"/> Steel Frame		<input checked="" type="checkbox"/> Telephone Equip.

Ground Area 961 Height 29-18  
 Cubic Feet 25773 Unit 18 cts. 144  
 Utility Dep. 40 Per cent. 40  
 Dep. 40 Per cent. 40  
22037 Sound Value, \$ 2784  
 Land 3200 Corner Interior Alley 3200  
 Front \_\_\_\_\_ Depth \_\_\_\_\_ = \_\_\_\_\_ ft.

COMPUTATION  
 $3200 \times 0.8 \times 20 = 691$   
 $\frac{691}{80} = 8.64$   
 $8.64 \times 20 = 172.8$   
771

Area	Multiplier	Coefficient
Year	Unit	Coefficient
19		

Land Value # 771



V. 6002  
 Surveyed by M. O'NEAL  
 (Remarks on other Side) 1-2

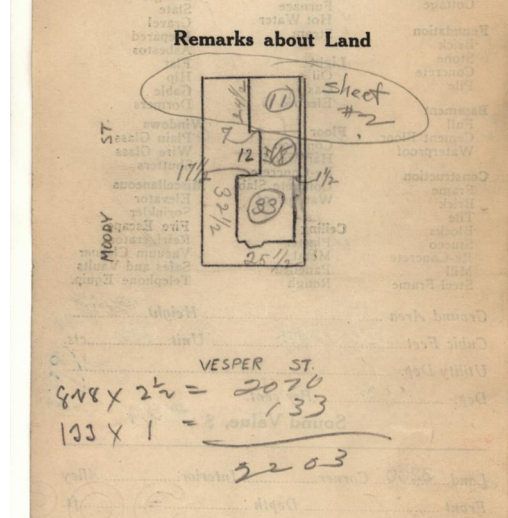
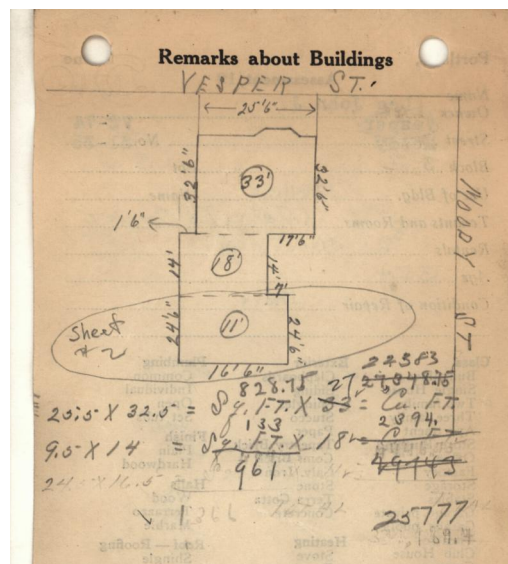

### Remarks about Personal Property

Chart	Block	Description	Value
3		Building Volumes Checked	<u>1.4 Max</u>
4		Building Values Placed	
5		Building Values Extended	
6		Land Only Questionnaire Made	
7		Land Values Placed	
8		Land Values Extended	
9		Compared With 1923	
10		Personal Property Added	

1924 Portland Tax Records: 72-74 Vesper Street, Portland, 1924



**Owner:** John J. Lee  
**Address:** 72-74 Vesper Street, Portland, Maine  
**Use:** Dwelling  
**Local Code:** Block 3G Lot 12 Book 76 Page 1  
**MMN item number:** 96616