

1924 Portland Tax Records: 26 Galvin Street, Portland, 1924

Portland, Maine
 Assessment 19
 Name
 Owner OSTERBERG ANNIE B.
 Street GALVIN No. 26
 Block Lot
 Use of Bldg. GARAGE Name
 Tenants and Rooms 2-CAR GARAGE
 Rentals D.W.N.R.
 Age 10 YEARS
 Condition of Repair F.A.I.R.

Class	Exterior	Plumbing
Bungalow	*Clapboards	Common
Single House	Siding	Individual
Two family	Shingles	Open
Three family	Stucco	Set tubs
Apartment	Paper	Finish
Store Building	Tapestry Brick	Plain
Office "	Com. Brick	Hardwood
Factory "	Galv. Iron	Halls
Storage "	Stone	Wood
Stables	Terra Cotta	Terrazzo
*Garage, private	Concrete	Marble
Garage, public		
Theatre		
Club House		
Cottage		
Foundation	Heating	Roof - Roofing
Brick	Stove	Shingle
Stone	Furnace	Slate
Concrete	Hot Water	Gravel
*Pile	Steam	*Prepared Paper
		Asbestos
Basement	Light	Windows
Full	Oil	*Plain Glass
Cement Floor	Gas	Wire Glass
Waterproof	Electric	Shutters
Construction	Floor	Miscellaneous
*Frame	Common <u>Wood</u>	Elevator
Brick	Hardwood	Sprinkler
Tile	Re-Concrete	Fire Escape
Blocks	Concrete Slab	Refrigerator
Stucco	Waterproof	Vacuum Cleaner
Re-Concrete		Safes and Vaults
Mill	Ceiling	Telephone Equip.
Steel Frame	Plaster	
	Metal	
	Panelled	
	*Rough	

Ground Area 326.14 Height 11'
 Cubic Feet 3587.54 Unit sq. ft.
 Utility Dep.
 Dep. 30 Per cent.
 Sound Value, \$ 251

Land Corner Interior Alley
 Front Depth = ft.
 COMPUTATION

Area	Multiplier	Coefficient	
Year	Unit	Coefficient	Land Value
19			



Surveyed by F. H. Files
 JUN 1 1924
 (Remarks on other Side) 2072

Remarks about Buildings

AUTO REAR
 Elev. 11' 20.2"
 16.2'
 26

GALVIN ST
 (16.17' x 20.17' x 11') =
 326.14 x 11 = 3587.54

Remarks about Land

Remarks about Personal Property

CITY OF PORTLAND, MAINE	
ASSESSORS DEPARTMENT	
CHART	BLOCK
3	Building Volumes Checked <u>SC.</u>
4	Building Values Placed
5	Building Values Extended <u>G.M.S.</u>
6	Land Copy Questionnaire Made
7	Land Values Placed
8	Land Values Extended
9	Compared with 1923
10	Personal Property Added

1924 Portland Tax Records: 26 Galvin Street, Portland, 1924

www.maine-memory.net/item/99106
Collections of City of Portland - Planning & Development

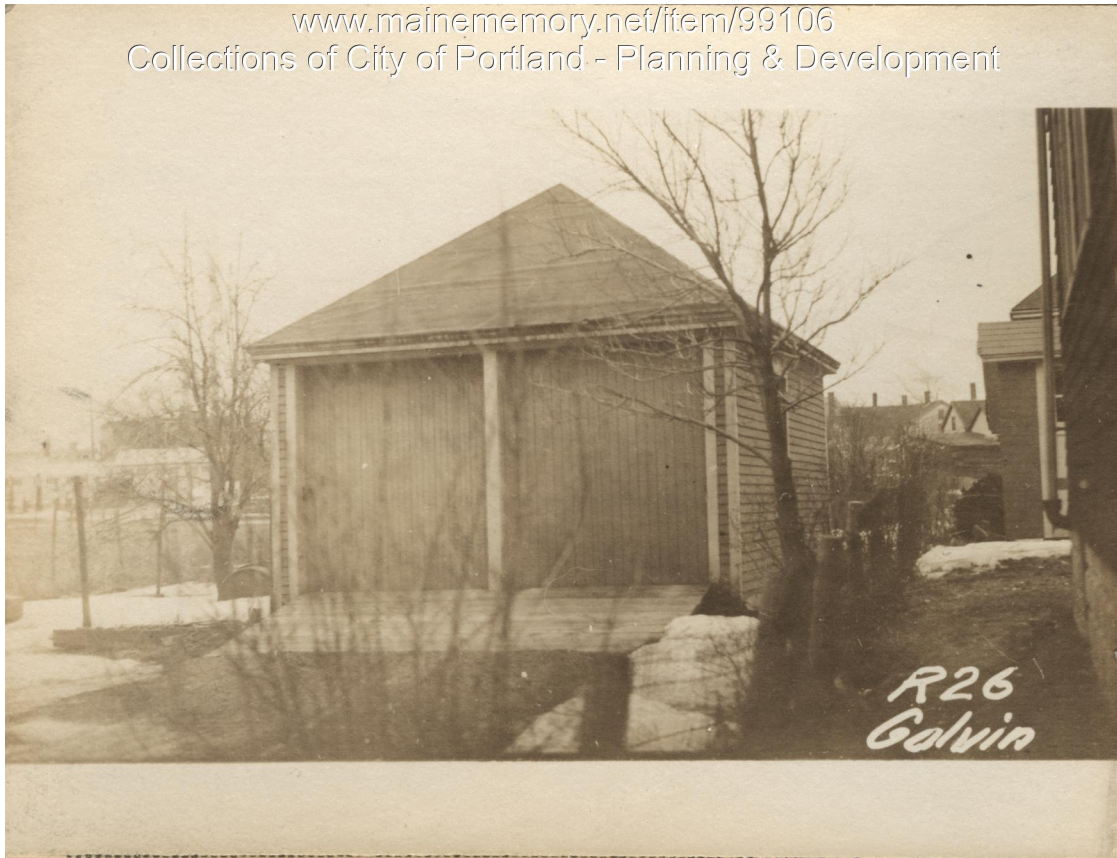

Owner: Annie B. Osterberg
Address: 26 Galvin Street, Portland, Maine
Use: Garage
Local Code: Block 166G Lot 6 Book 39 Page 2
MMN item number: 99106