

1924 Portland Tax Records: 38 Portland Street, Portland, 1924

L 950 #1 of 2  
13880

**Portland, Maine**  
**Assessment 19**

Name Thompson Thomas E HEIRS  
Street Portland No. 38  
Block 33 Lot 11  
Use of Bldg. D - store Name \_\_\_\_\_  
Tenants and Rooms 4 - 17  
Rentals 22 - 22 - 26 - 25  
Age 24  
Condition of Repair fair

<b>Class</b>	<b>Exterior</b>	<b>Plumbing</b>
Bungalow	Clapboards	Common
Single House	Side	Individual
Two family	Shingles	Open <u>3</u> Baths
Three family	Stucco	Set tubs
Apartment	Paper	<b>Finish</b>
Store Building	Tapestry Brick	Plain
Office "	Com. Brick	Hardwood
Factory "	Galv. Iron	<b>Halls</b>
Storage "	Stone	Wood
Stables	Terra Cotta	Terrazzo
Garage, private	Concrete	Marble
Garage, public		<b>Roof - Roofing</b>
Theatre	<b>Heating</b>	Shingle
Club House	Stove	Slate
Cottage	Furnace	Gravel
	Hot Water	Prepared
<b>Foundation</b>	Steam	Asbestos
Brick	<b>Light</b>	Flat
Stone	Oil	Hip
Concrete	Gas	Gable
Pile	Electric	Dormers
<b>Basement</b>		<b>Windows</b>
Full	<b>Floor</b>	Plain Glass
Cement Floor	Common	Wire Glass
Waterproof	Hardwood	Shutters
<b>Construction</b>	Re-Concrete	<b>Miscellaneous</b>
Frame	Concrete Slab	Elevator
Brick	Waterproof	Sprinkler
Tile	<b>Ceiling</b>	Fire Escape
Blocks	Plaster	Refrigerator
Stucco	Metal	Vacuum Cleaner
Re-Concrete	Paneled	Safes and Vaults
Mill	Rough	Telephone Equip.
Steel Frame		

Ground Area 1141 Height 42'-0"  
Cubic Feet 47166 Unit 16 cts.  
Utility Dep. 40 Per cent.  
Dep. 40 Per cent.  
- Sound Value, \$ 4528

Land 2117 Corner Interior Alley  
Front Depth = ft.  
COMPUTATION

Area	Multiplier	Coefficient	
2117	106	2244	
Year	Unit	Coefficient	Land Value
19	50	2244	1122

Surveyed by C. O'Farney  
MAY 30 1924  
(Remarks on other Side)  
22-1096-271- ?

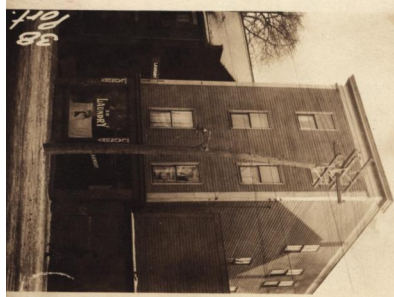

**Remarks about Buildings**

$10.83' \times 57.25' = 1078 \times 42' = 45276$   
 $10.42' \times 6.08' = 63 \times 30' = 1890$   
1141      47166

**Remarks about Land**

PORTLAND ST

**Remarks about Personal Property**

CITY OF PORTLAND, MAINE		ASSESSORS DEPARTMENT	
CHART	CLOCK		
3	Building Volumes Checked		
4	Building Values Placed		
5	Building Values Extended		
6	Land Only Questionnaire Made		
7	Land Values Placed		
8	Land Values Extended		
9	Compared With 1923		
10	Personal Property Added		

1924 Portland Tax Records: 38 Portland Street, Portland, 1924

[www.mainememory.net/item/99306](http://www.mainememory.net/item/99306)  
Collections of City of Portland - Planning  
& Development



**Owner:** Heirs of Thomas E. Thompson  
**Address:** 38 Portland Street, Portland, Maine  
**Use:** Store and Dwelling  
**Local Code:** Block 33J Lot 11 Book 61 Page 1  
**MMN item number:** 99306