

1924 Portland Tax Records: 68 Portland Street, Portland, 1924

Portland, Maine
 Assessment 19
 Name *Lyman's Street 40*
 Owner *Lyman's Street 40*
 Street *Portland* No. *68V*
 Block *26E* Lot *24V*
 Use of Bldg. *Home Dwelling* Name
 Tenants and Rooms *Home & 7 Dms.*
 Rentals *12.00 per week*
 Age *Old*
 Condition of Repair *Poor*

- | | | |
|---------------------|-----------------|-----------------------|
| Class | Exterior | Plumbing |
| Bungalow | Clapboards | Common |
| Single House | Siding | Individual |
| Two family | Shingles | Open |
| Three family | Stucco | Set tubs |
| Apartment | Paper | Finish |
| Store Building | Tapestry Brick | Plain |
| Office | Com. Brick | Hardwood |
| Factory | Galv. Iron | Halls |
| Storage | Stone | Wood |
| Stables | Terra Cotta | Terrazzo |
| Garage, private | Concrete | Marble |
| Garage, public | Heating | Roof - Roofing |
| Theatre | Stove | Shingle |
| Club House | Furnace | Slate |
| Cottage | Hot Water | Gravel |
| | Steam | Prepared |
| Foundation | Light | Asbestos |
| Brick | Oil | Flat |
| Stone | Gas | Hip |
| Concrete | Electric | Cable |
| Pile | | Dormers |
| Basement | Floor | Windows |
| Full | Common | Plain Glass |
| Cement Floor | Hardwood | Wire Glass |
| Waterproof | Re-Concrete | Shutters |
| Construction | Concrete Slab | Miscellaneous |
| Frame | Waterproof | Elevator |
| Brick | Ceiling | Sprinkler |
| Tile | Plaster | Fire/Escape |
| Blocks | Metal | Refrigerator |
| Stucco | Panelled | Vacuum Cleaner |
| Re-Concrete | Rough | Safes and Vaults |
| Mill | | Telephone Equip. |
| Steel Frame | | |

Ground Area *879* Height *23'-2"*
 Cubic Feet *20,366* Unit *20* cts. *1500*
 Utility Dep. *6.5* Per cent.
 Dep. *6.5* Per cent.
 Sound Value, \$ *1426* *1225* *20*

Land..... Corner..... Interior..... Alley
 Front..... Depth..... =.....ft.
 COMPUTATION

Area	Multiplier	Coefficient	
Year	Unit	Coefficient	Land Value
19			



Surveyed by *[Signature]*
 (Remarks on other Side) *2/2*

Remarks about Buildings
546 *333*
[(1.8 X 30.33) + (12.33 X 27)] 23.17 = 203.66
333
879

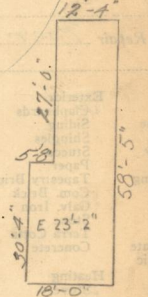

Remarks about Land

Remarks about Personal Property

CITY OF PORTLAND, MAINE
 ASSESSORS DEPARTMENT

CHART	BLOCK
3	Building Volumes Checked <i>HY 1877</i>
4	Building Values Placed
5	Building Values Extended
6	Land City Questionnaire Made
7	Land Values Placed
8	Land Values Extended
9	Compared With 1923
10	Personal Property Added

1924 Portland Tax Records: 68 Portland Street, Portland, 1924

www.mainmemory.net/item/99355
Collections of City of Portland - Planning & Development



Owner: Stuart O. Symonds
Address: 68 Portland Street, Portland, Maine
Use: Dwelling & Store
Local Code: Block 36I Lot 24 Book 61 Page 2
MMN item number: 99355